

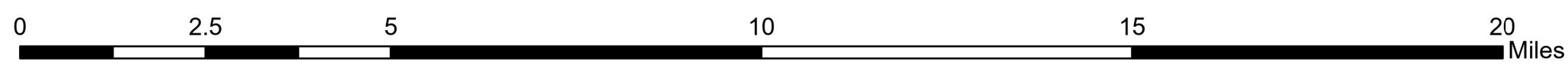

Sphuler, Inc. Certificate G-000259

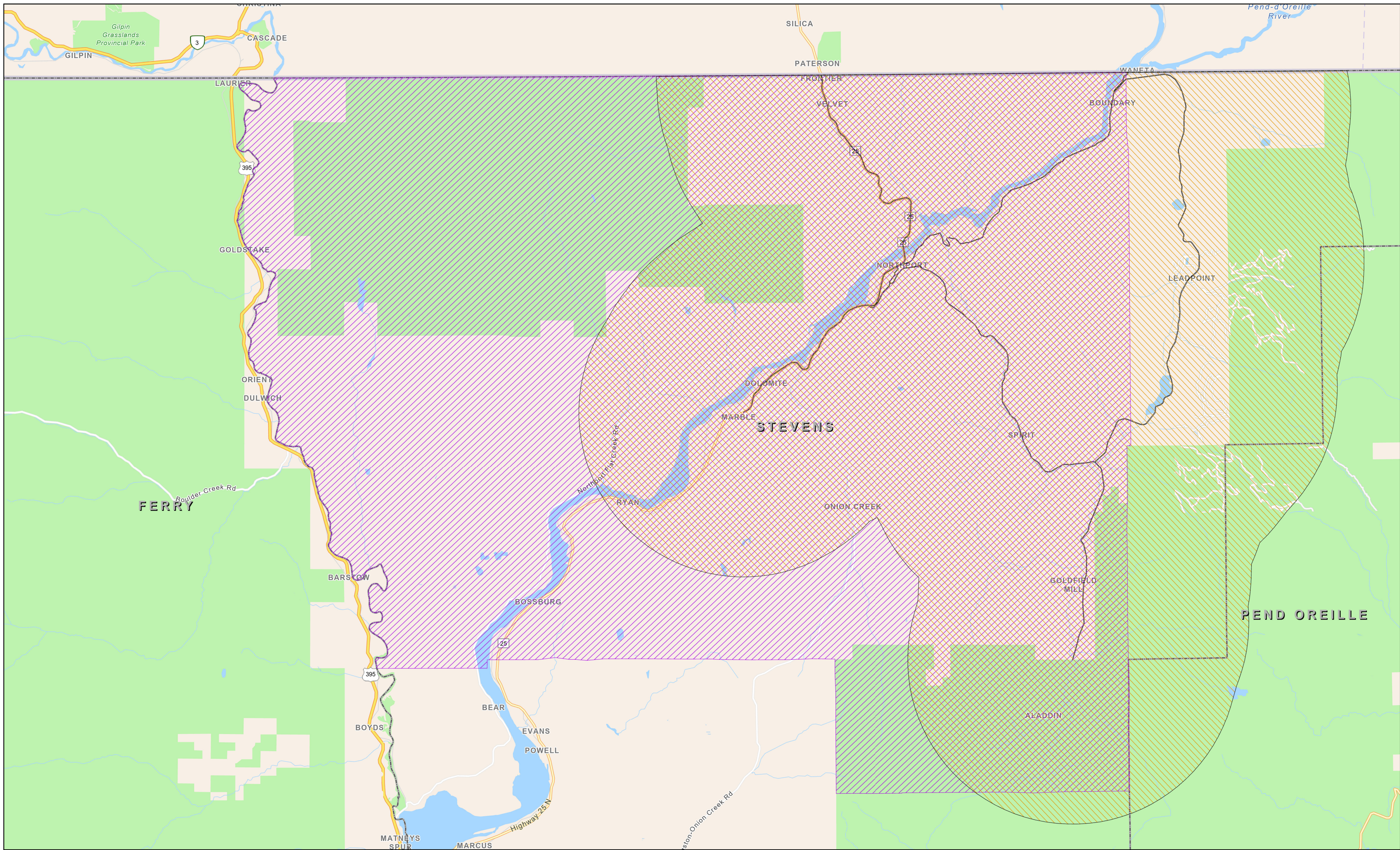

-  SOLID WASTE COLLECTION SERVICE (excluding the use of drop boxes)
-  SOLID WASTE COLLECTION SERVICE (Excluding containers and drop boxes of two yard capacity or greater)



State of Washington Solid Waste Certificate Authority

Transfer Application August 2023:
Lamb, Lee A., d/b/a Sweet Pea Disposal
to Sphuler, Inc.
Certificate G-000259
Docket: TG-230628
Effective 09/14/2023

