

TARIFF ADOPTION NOTICE

Tariff No. 15

Empire Disposal, Inc. G-75

(Name/Certificate Number of Solid Waste Collection Company)

Empire Disposal, Inc.

(Registered trade name of Solid Waste Collection Company)

**NAMING RATES FOR THE COLLECTION, TRANSPORTATION, AND DISPOSAL OF
SOLID WASTE, AND IF NOTED, RECYCLING SERVICE**

IN THE FOLLOWING DESCRIBED TERRITORY:

Whitman and Spokane County

Notice Issued By:

Name: Heather Garland

Title: Pricing Manager

Telephone Number: (360) 695-4923

Fax Number: (360) 695-5091

E-mail Address: heatherg@wcnx.org

Date filed with Commission: July 22, 2016

Requested effective date: October 1, 2016

FOR OFFICIAL USE ONLY
Docket: TG-160932
Agenda Date: September 22, 2016
Effective Date: October 1, 2016

Tariff No. 15

Cancels

Tariff No. 14

of

Empire Disposal, Inc.
(Name of Solid Waste Collection Company)

(Registered trade name of Solid Waste Collection Company)
Certificate Number G-75

**NAMING RATES FOR THE COLLECTION, TRANSPORTATION, AND DISPOSAL OF
SOLID WASTE, AND IF NOTED, RECYCLING AND YARDWASTE**

IN THE FOLLOWING DESCRIBED TERRITORY:

(NOTE: If this tariff applies in only a portion of a company's certificate authority,
a map accurately depicting the area in which the tariff applies must be attached to the tariff.)
(See attached permit)

Name of person issuing tariff: Heather Garland

Mailing address of issuer: 501 SE Columbia Shores Blvd #350

City, State/Zip Code Vancouver, WA 98661

Telephone Number(including area code) (360) 695-4923

FAX number, if any (360) 695-5091

E-mail address, if any: heatherg@wcnx.org

Official UTC requests for information
regarding consumer questions and/or
complaints should be referred to the
following company representative:

Name: Aaron Lawhead

Title: Site Manager

Phone: (509) 397-3200

E-mail: aaronla@wasteconnections.com

Fax: (509) 397-3699

Issued by: Heather Garland

Issue Date: July 22, 2016

Effective Date: October 1, 2016

(For Official Use Only)

Docket No. _____ Date: _____ By: _____

FOR OFFICIAL USE ONLY
Docket: TG-160932
Agenda Date: September 22, 2016
Effective Date: October 1, 2016

Tariff No. 15

16 Revised Page No. 2

Company Name/Permit Number: Empire Disposal, Inc. G-75
 Registered Trade Name(s)

CHECK SHEET

All pages contained in this tariff are listed below in consecutive order. The pages in the tariff and/or any supplements to the tariff listed on this page have issue dates that are the same as, or are before, the issue date of this page. "O" in the revision column indicates an original page.

Page Number	Current Revision	Page Number	Current Revision	Page Number	Current Revision
Title Page	1 0	23	0	39-A	11
Check Sheet	2 16	24	3	40	3
Item Index	3 0	25	2	40-A	3
Item Index	4 0	26	7	41	0
Subj. Index	5 0	26-A	11	42	3
Subj. Index	6 0	27	7	Last Page 43	0
Tax Sheet	7 0	27-A	11		
8	0	28	0		
9	0	29	0		
10	0	30	7		
11	0	30-A	11		
12	0	31	3		
13	0	31-A	3		
14	0	32	0		
15	0	33	3		
16	0	34	0		
17	1	35	3		
18	1	36	9		
19	2	37	7		
20	3	37-A	11		
21	7	38	7		
21-A	11	38-A	11		
22	3	39	7		

Supplements in Effect

	Supplement No.	Revision No.
Special Fuel Surcharge	1	
Special Fuel Surcharge	2	(N)
Special Fuel Surcharge	-	(N)

Issued By: Brian Vandenburg

Issue Date: November 15, 2023

Effective Date: January 1, 2024

(For Official Use Only)

Docket No. TG-_____ Date: _____ By: _____

FOR OFFICIAL USE
ONLY DOCKET: TG-230965
AGENDA DATE: Dec 21, 2023
EFFECTIVE DATE: Jan 1, 2024

Tariff No. 15

Original Page No. 3

Company Name/Permit Number: Empire Disposal, Inc. G-75
Registered Trade Name:

Index of Items in This Tariff- see page for list by topic

- Item 5- Taxes
- Item 10- Application of Rates- General
- Item 15- Holiday Pickup
- Item 16- Change in Pickup Schedule
- Item 17- Refunds
- Item 18- Billing, Advance Billing, Payment Delinquency Dates, Late Charges
- Item 20- Definitions
- Item 30- Limitations of Service
- Item 40- Material Requiring Special Equipment, Precautions, or Disposal
- Item 45- Material Requiring Special Testing and/or Analysis
- Item 50- Returned Check Charges
- Item 51- Restart Fees
- Item 52- Redelivery Fees
- Item 55- Over-sized or Over-weight Units
- Item 60- Overtime
- Item 70- Return Trips
- Item 75- Flat Monthly Charges
- Item 80- Carryout Service, Drive-Ins
- Item 90- Can Carriage, Overhead Obstructions, Sunken or elevated cans/units
- Item 100- Can/Unit Service, Residential- Residential Curbside Recycling- Residential Yardwaste service
- Item 120- Drums
- Item 130- Litter Receptacles
- Item 140- Bales
- Item 150- Loose and/or Bulky Material
- Item 160- Time Rates
- Item 200- Application of Container and/or Drop Box Rates- General
- Item 202- Availability of Containers and Drop Boxes
- Item 205- Roll-Out Charges- Containers, Automated Carts, and Toters
- Item 207- Excess Weight- Rejection of Load, Charges to Transport
- Item 210- Washing and Sanitizing Containers and Drop Boxes
- Item 220- Compactor Rental
- Item 230- Disposal Fees
- Item 240- Container Service- Non-compacted-Company- owned container
- Item 245- Container Service- Non-compacted-Customer- owned container
- Item 250- Container Service- Compacted- Company-owned container
- Item 255- Container Service- Compacted- Customer-owned container
- Item 260- Drop Box Service- Non-Compacted- Company owned drop box

Issued By: Heather Garland

Issue Date: July 22, 2016

Effective Date: October 1, 2016

(For Official Use Only)

Docket No TG-_____

Date: _____

By: _____

FOR OFFICIAL USE ONLY
Docket: TG-160932
Agenda Date: September 22, 2016
Effective Date: October 1, 2016

Tariff No. 15

Original Page No. 4

Company Name/Permit Number: Empire Disposal, Inc. G-75
Registered Trade Name:

Item 275- Drop Box Service- Compacted- Customer -owned drop box
Item 300- List of Abbreviations and Symbols Used in Tariff

Issued By: Heather Garland

Issue Date: July 22, 2016

Effective Date: October 1, 2016

(For Official Use Only)

Docket No TG- _____

Date: _____

By: _____

FOR OFFICIAL USE ONLY
Docket: TG-160932
Agenda Date: September 22, 2016
Effective Date: October 1, 2016

Tariff No. 15

Original Page No. 5

Company Name/Permit Number: Empire Disposal, Inc. G-75
Registered Trade Name:

<u>Index by Topic</u>	<u>Item No.</u>
Abbreviations used in tariff	300
Advance billing	18
Animals	30
Application of Rates-General	10
Bales	140
Billing periods authorized	18
Carryout service	80
Change in pickup schedule	16
Compactor rental	220
Commercial can service	245
Container service, compacted, company-owned	250
Container service, compacted, customer-owned	255
Containers and/or drop boxes, availability	202
Containers and/or drop boxes, general rules	200
Containers and/or drop boxes, washing and sanitizing	210
Container service, non-compacted, company-owned	240
Credit due the customer	17
Damage to customer property	30
Definitions	20
Delinquency dates	18
Disposal fees	230
Drive- in service	90
Drop-box service, compacted, customer owned	275
Drop-box service, non-compacted, company owned	260
Excess weight, rejection of load, charges to transport	207
Flat monthly charges	75
Holidays observed	60
Late Charges	50
Limitations of service	30
Litter receptacles	130
Loose and/or bulky material	150
Material requiring special disposal	40
Material requiring special equipmnet	40
Material requiring special precautions	40
Material requiring special testing/analysis	45

Issued By: Heather Garland

Issue Date: July 22, 2016

Effective Date: October 1, 2016

(For Official Use Only)

Docket No. TG-_____ Date: _____ By: _____

*FOR OFFICIAL USE ONLY
Docket: TG-160932
Agenda Date: September 22, 2016
Effective Date: October 1, 2016*

Tariff No.. 15

Original Page No. 6

Company Name/Permit Number: Empire Disposal, Inc. G-75

Registered Trade Name: _____

Index by subject, continued

	<u>Item No.</u>
Missed pickups, weather or road conditions	30
NSF checks	50
Overhead obstructions	90
Over-sized Units	55
Overtime	60
Over-weight units	55
Redelivery fees	52
Refund of overcharges	17
Refunds of prepayments	17
Refunds	17
Refusal to make pickup	30
Residential recycling	100
Residential service	100
Residential yard waste	100
Restart fees	51
Returned check charges	50
Return trips	70
Roll-out charges	205
Stairs or steps	90
Sunken or elevated cans/units	90
Symbols used in tariff	300
Taxes	5
Time rates	160

Issued By: Heather Garland

Issue Date: July 22, 2016

Effective Date: October 1, 2016

(For Official Use Only)

Docket No. TG- _____

Date: _____

By: _____

*FOR OFFICIAL USE ONLY
Docket: TG-160932
Agenda Date: September 22, 2016
Effective Date: October 1, 2016*

Tariff No. 15

Original Page No. 7

Company Name/Permit Number: Empire Disposal, Inc. G-75
Registered Trade Name:

Item 5- Application of Rates- Taxes

In addition to the rates shown in the remainder of the tariff, the following taxes apply.

Entity imposing tax:	Ordinance Number:	Amount of tax:	Application (Commodities and territory)
City of Colfax	1073	6%	All charges for service within the city of Colfax after December 15, 1980
City of Palouse	558	7%	All charges for service with the City of Palouse after January 1, 1982
City of Albion	183	5%	All charges for service with the City of Albion after June 1983
City of Oakesdale	532	6%	All charges for service with the City of Oakesdale after January 12, 1998
Town of Malden	452	6%	All charges for service within the Town of Malden after May 31, 2008
Uniontown	413	6%	All charges for service within the Town of Uniontown after May 31, 2008

Issued By: Irmgard R Wilcox

Issue Date: July 22, 2016

Effective Date: October 1, 2016

(For Official Use Only)

Docket No. TG-_____

Date: _____

By: _____

*FOR OFFICIAL USE ONLY
Docket: TG-160932
Agenda Date: September 22, 2016
Effective Date: October 1, 2016*

Tariff No. 15

Original Page No. 8

Company Name/Permit Number: Empire Disposal, Inc. G-75

Registered Trade Name:

Item 10- Application of Rates- General

Rates named in this tariff cover the collection, transportation, and disposal of solid waste. When specifically referred to, rates also cover the collection and transportation of recyclable materials and/or yard waste.

Title 81.77 of the Revised Code of Washington (RCW) and Chapter 480-70 of the Washington Administrative Code (WAC) govern operations of solid waste collection companies and the tariffs companies must file with the Washington Utilities and Transportation Commission (WUTC).

Unless exceptions are shown, all materials must be placed on the same level, as the street or alleys.

The company may charge additional amounts for disposal fees only when specifically stated in the tariff and separately shown on customer bills.

Item 15- Holiday Pickup- Regularly Scheduled Service

When a pickup is missed due to the company's observance of a holiday, the company will provide service, at no additional cost to the customer, on an alternate day.

A list of the holidays the company observes is shown in Item 60.

For application of rates in this tariff, the company defines alternate day to mean the following: The next regularly scheduled pickup day.

Item 16- Change in Pickup Schedule

When a company changes the pick-up date for its certificate area, or a portion of its certificate area, the company must notify all customers in the affected area of that change.

Notice must be made at least seven days before implementation of the new pickup schedule and may be made via mail, personal contact, or by a notice being affixed to the customer's solid waste receptacle.

Issued By: Heather Garland

Issue Date: July 22, 2016

Effective Date: October 1, 2016

(For Official Use Only)

Docket No. TG-

Date: _____

By: _____

FOR OFFICIAL USE ONLY
Docket: TG-160932
Agenda Date: September 22, 2016
Effective Date: October 1, 2016

Tariff No. <u>15</u>	Original Page No. <u>9</u>
Company Name/Permit Number: <u>Empire Disposal, Inc. G-75</u> Registered Trade Name:	
<u>Item 17- Refunds</u>	
Credit due the customer.	When there has been a transaction that results in a credit due the customer, the following apply.
a) If the amount due is five dollars or less, an adjustment will be made to the customer's account. The adjustment must be shown on the next regular bill.	
b) If the amount due is more than five dollars, the customer may accept an account adjustment or may request a refund.	
* If the customer elects to have an account adjustment made, the adjustment must show on the next regular billing.	
* If the customer elects to receive a refund, the company must issue a check within thirty days of the request.	
Overcharges.	Once a company becomes aware that it has overcharged a customer, it must provide a refund or an account adjustment credit to the customer. The customer must be given a choice as to which option is preferred. The refund or credit must be the amount overcharged in the three years before the date of discovery.
* If the customer elects to have an account adjustment made, the adjustment must show on the next regular billing.	
* If the customer elects to receive a refund, the company must issue a check within thirty days of the request.	
Prepayments.	If a customer has paid service fees in advance, service is discontinued during the pre-billed period, and the customer is due a refund, the following apply:
a) A company must honor all request for refunds of the unused portion of prepayments.	
b) If the customer provides a forwarding address to the company or one can be obtained from the Post Office, the company must issue a refund check no more than thirty days following the customer's request.	
c) If the customer cannot be located or did not provide a forwarding address and the U.S. Post Office cannot furnish a forwarding address, the amount may be presumed to be abandoned and is subject to the Uniform Unclaimed Property Act after one year.	
Issued By: Heather Garland	
Issue Date: July 22, 2016	Effective Date: October 1, 2016
(For Official Use Only)	
Docket No TG-_____	Date: _____ By: _____

FOR OFFICIAL USE ONLY
Docket: TG-160932
Agenda Date: September 22, 2016
Effective Date: October 1, 2016

Tariff No. 15

Original Page No. 10

Company Name/Permit Number: Empire Disposal, Inc. G-75
Registered Trade Name:

Item 18- Billing, Advance Billing, and Payment Delinquency Dates

Billing Period. A company may bill its customers for one, two, or three months service.

Advance billing and payment delinquency dates. The following chart defines the maximum period allowed for advance billing and the date when a bill may be considered delinquent:

Billing Period	Maximum advance billing period allowed	Delinquency date
One month's service (monthly)	No advance billing allowed	May not be less than twenty-one days after the date the bill is mailed
Two month's service	One month's advanced billing allowed	May not be until the last day of the second month
Three month's service	Two month's advanced billing allowed	May not be until the last day of the third month

The billing period chosen by the company operating under this tariff for residential solid waste accounts is: Bi-Monthly.

Late charges: Customers with past due accounts after the delinquency dates specified in the chart above will be charged a late fee of 1% per month on outstanding balances. The minimum charge per month is \$1.00.

Issued By: Heather Garland

Issue Date: July 22, 2016

Effective Date: October 1, 2016

(For Official Use Only)

Docket No. TG-_____

Date: _____

By: _____

FOR OFFICIAL USE ONLY
Docket: TG-160932
Agenda Date: September 22, 2016
Effective Date: October 1, 2016

Tariff No. 15

Original Page No. 11

Company Name/Permit Number: Empire Disposal, Inc. G-75
Registered Trade Name:

Item 20- Definitions

Note: The definitions shown on the first three pages of this item are standard, in most cases prescribed by rule. Companies may not amend these definitions. Companies wishing to add definitions specific to their company's operations must include those definitions on a separate page, entitled, "Company-specific definitions." A blank sheet is provided for that purpose.

Bale:	Material compressed by machine and securely tarped or banded.
Bulky Materials:	Empty carriers, cartons, boxes, crates, etc., or materials offered for disposal, all of which may be readily handled without shoveling.
Charge:	A set flat fee for performing a service. Or, the result of multiplying a rate for a unit times the number of units transported.
Commercial Billing:	Service billed to a commercial customer or billed to, and paid for, by a property manager or owner rather than a residential tenant.
Compacted Material:	Material that has been compressed by any mechanical device either before or after it is placed in the receptacle handled by the company.
Compactor Disconnect/ Reconnect Charge:	A flat fee established by the solid waste collection company for the service of disconnecting a compactor from a drop box or container before taking it to be dumped, and then reconnecting the compactor when the drop box or container is returned to the customer's file.
Gate Charge:	A flat fee charged for opening, unlocking, or closing gates in order to pick up solid waste.
Loose Material:	Material not set out in bags or containers, including materials that must be shoveled.
Multi-family residence:	Any structure housing two or more dwelling units.
Packer:	A device or vehicle specially designed to pack loose materials.
Pass through fee:	A fee collected by a solid waste collection company on behalf of a third party when the fee is billed directly to the customer without markup or markdown.

Issued By: Heather Garland

Issue Date: July 22, 2016

Effective Date: October 1, 2016

(For Official Use Only)

Docket No. TG- _____ Date: _____ By: _____

FOR OFFICIAL USE ONLY
Docket: TG-160932
Agenda Date: September 22, 2016
Effective Date: October 1, 2016

Tariff No. _____ 15 _____	Original Page No. <u>12</u>
Company Name/Permit Number: <u>Empire Disposal, Inc. G-75</u>	Registered Trade Name:
<u>Item 20- Definitions, continued</u>	
Permanent service:	Container and drop-box service provided at the customer's request for more than ninety days.
Rate:	A price per unit or per service. A rate is multiplied times the number of units transported or the number of times a service is performed to determine a charge.
Solid waste receptacle:	includes the following items, with the following meanings: Automated cart means a cart designed to be picked up and emptied by mechanical means. The specific type and size are to be defined in rate items. Can means a receptacle made of durable, corrosion-resistant, nonabsorbent material that is watertight, and has a close-fitting cover and two handles. A can holds more than twenty gallons, but not more than thirty-two gallons. A can may not weigh more than <u>65</u> pounds when filled. Cart means a wheeled plastic container. A cart may also be referred to as a toter. If supplied by a customer, a cart must be compatible with the company's equipment. The size and type of cart that is compatible will be established in each company's tariff. Container means detachable receptacle (normally designed to hold at least a cubic yard of solid waste) from which materials are collected by mechanically lifting the receptacle and emptying the contents into the company's vehicle. Drop box means a detachable receptacle used to provide solid waste collection service by the receptacle being placed on the company's vehicle by mechanical means and transported to a disposal site. Drum means a metal or plastic container of approximately fifty-gallon capacity, generally used for oils or solvents. A drum may not weigh more than <u>65</u> pounds when filled. Litter receptacle means a container not over sixty-gallon capacity, generally placed in shopping centers and along streets or highways for litter. A litter receptacle may not weigh more than <u>65</u> pounds when filled.
Issued By: Heather Garland	
Issue Date: July 22, 2016	Effective Date: October 1, 2016
(For Official Use Only)	
Docket No. TG- _____	Date: _____ By: _____

FOR OFFICIAL USE ONLY
Docket: TG-160932
Agenda Date: September 22, 2016
Effective Date: October 1, 2016

Tariff No. 15

Original Page No. 13

Company Name/Permit Number: Empire Disposal, Inc. G-75

Registered Trade Name:

Item- 20- Definitions, continued

Micro-mini can means a can made of durable, corrosion-resistant, nonabsorbent material that is watertight and has a close-fitting cover. A micro-mini can may not hold more than ten gallons. A micro-mini can may not weigh more than N/A pounds when filled.

Mini-can means a can made of durable, corrosion-resistant, nonabsorbent material that is watertight and has a close-fitting cover. A mini-can may not hold more than twenty gallons. A mini-can may not weigh more than 35 pounds when filled.

Recycling bin or container means a bin or container designed or designated for the collection or recyclables. The size and type of recycling bin or container will be established in each company's tariff.

Toter means a wheeled plastic container. A toter may also be referred to as a cart. If supplied by customer, a toter must be compatible with the company's equipment. The size and type of toter that is compatible will be established in each company's tariff.

Unit means a receptacle made of durable, corrosion-resistant, nonabsorbent material, that is watertight, and has a close-fitting cover and two handles. A unit holds more than twenty gallons, but not more than thirty-two gallons or four cubic feet. A unit may not weigh more than 65 pounds when filled.

Where agreed on between the company and the customer, and where allowable under local ordinance, a box, carton, cardboard barrel or other suitable container may be substituted for a solid waste can, for a single pick-up that includes removal of the container, if it meets the size and weight limits established in the company's tariff.

Yardwaste bin or container means a bin or container specifically designed or designated for the collection of yardwaste. Each company's tariff will refer to a specific type or yardwaste bin or container to be used by customers in a service area. The type, size, weight, etc., of this type of bin or container will often be set by local government plans or ordinances.

Special pick-up: A pick-up requested by the customer at a time other than the regularly scheduled pick-up time, that requires the special dispatch of a truck. If a special dispatch is required, the company will assess time rates established in the company's tariff.

Issued By: Heather Garland

Issue Date: July 22, 2016

Effective Date: October 1, 2016

(For Official Use Only)

Docket No. TG-_____

Date: _____

By: _____

FOR OFFICIAL USE ONLY
Docket: TG-160932
Agenda Date: September 22, 2016
Effective Date: October 1, 2016

Tariff No. 15

Original Page No. 14

Company Name/Permit Number: Empire Disposal, Inc G-75

Registered Trade Name: _____

Item 20- Definitions, continued

Supplement: A page added to the beginning of a tariff, normally to cover emergency, temporary, or special situations. An example is a page issued to show a special surcharge imposed by a city.

Temporary Service: Temporary services means providing container or drop-box service at the customer's request, for a period of ninety days or less.

Unlatching: Another term for gate charge. A flat fee imposed by a solid waste collection company when the company's personnel must unlatch a gate or door to perform pickup service.

Unlocking: A flat fee imposed by a solid waste collections company when the company's personnel must unlock padlocks or other locking devices to perform pickup services.

Issued By: Heather Garland

Issue Date: July 22, 2016

Effective Date: October 1, 2016

(For Official Use Only)

Docket No TG- _____

Date: _____

By: _____

FOR OFFICIAL USE ONLY
Docket: TG-160932
Agenda Date: September 22, 2016
Effective Date: October 1, 2016

Tariff No. 15

Original Page No. 15

Company Name/Permit Number: Empire Disposal, Inc G-75
Registered Trade Name:

Item 20- Definitions, continued

Company Specific Definitions:

Condensed Material: Material which is impractical to compact and are placed in non-compacted containers. I.e.. Grains, legumes, or other agricultural byproducts. These materials will be treated as Compacted materials and will be charged as noted in Item 255.

Issued By: Heather Garland

Issue Date: July 22, 2016

Effective Date: October 1, 2016

(For Official Use Only)

Docket No. TG-

Date: _____ By: _____

FOR OFFICIAL USE ONLY
Docket: TG-160932
Agenda Date: September 22, 2016
Effective Date: October 1, 2016

Tariff No. 15

Original Page No. 16

Company Name/Permit Number: Empire Disposal, Inc. G-75
Registered Trade Name(s)

Item 30 -- Limitations of Service

1. Schedules. A company's schedule will meet reasonable requirements and will comply with local service level ordinances.

2. Due care. Other than to offer reasonable care, the company assumes no responsibility for articles left on or near solid waste receptacles.

3. Liability for damage. When a customer requests that a company provide service and damage occurs to the customer's driveway due to reasons not in the control of the company, the company will assume no responsibility for the damage.

4. Refusal of service. (Except as set forth in Section 5, Missed service due to unsafe weather conditions, road conditions, natural disaster or when government authority restricts access to local roads.)

A solid waste collection company may refuse to:

- Collect solid waste from points where it is hazardous, unsafe, or dangerous to persons, property, or equipment to operate vehicles due to the conditions of streets, alleys, or roads.
- Drive into private property when, in the company's judgment, driveways or roads are improperly constructed or maintained, do not have adequate turn-arounds, or have other unsafe conditions; or
- Enter private property to pick up solid waste while an animal considered or feared to be dangerous is not confined. The customer will be required to confine the animal on service days.

5. Missed service due to unsafe weather conditions, road conditions, natural disaster or when government authority restricts access to local roads. A company is not required to collect solid waste when the company determines that it is unsafe to operate due to weather conditions, road conditions, natural disaster, or when government authority restricts access to local roads. The company will collect on the next scheduled service date on which the company deems it is safe to operate, and will take other reasonable actions to resume or provide alternative service as soon as reasonably practicable.

a. The company is not obligated to extend credit to customers for missed service if the company collects the customers' accumulated solid waste on the next scheduled service date on which the company deems it to be safe to operate. The company will not charge for extra waste set out (except provided in Item 207, if applicable) in addition to customers' normal receptacle(s), if the amount of extra waste does not exceed the amount that reasonably would be expected to accumulate due to missed service.

b. If the company does not collect a customer's accumulated solid waste on the next scheduled service date on which the company determines it is safe to operate, the company is required to give a credit, proportionate to the customer's monthly service charge, for all missed service(s).

Issued By: Heather Garland

Issue Date July 22, 2016

Effective Date: October 1, 2016

(For Official Use Only)

Docket No. TG-_____ Date: _____ By: _____

FOR OFFICIAL USE ONLY
Docket: TG-160932
Agenda Date: September 22, 2016
Effective Date: October 1, 2016

Tariff No. 15

1 Revised Page No. 17

Company Name/Permit Number: Empire Disposal, Inc. G-75
 Registered Trade Name(s)

Item 30 -- Limitations of Service-Continued

6. Missed service due to a labor disruption, which causes work stoppages that prevent or limit a company from collecting solid waste. A company must:

- a. Immediately inform the commission's regulatory services and consumer protection staff when a labor disruption is imminent by email at: servicedisruption@utc.wa.gov. This email must be used for all communications regarding the labor disruption.
- b. Provide daily email reports to the commission regarding the company's progress toward meeting full service requirements.
- c. Develop and implement a customer outreach plan regarding the labor disruption, what to expect, and how to contact the commission.
- d. Provide the commission's regulatory services and consumer protection staff with a copy of the customer outreach plan by email.
- e. Provide an email that includes a schedule and plan for communicating with local governments and the media.
- f. Use all reasonable, practicable means to resume regularly-scheduled service to all customers within five business days, not including the first day of the labor disruption. Resuming services within five business days is presumptively reasonable and practicable; provided, however, that under specific circumstances arising at the time of a labor disruption, the presumption may be rebutted by evidence that the company acted contrary to the public interest and unreasonably delayed resumption of collection services. Relevant factors may include the company's resources; the circumstances of the labor disruption; the amount of time, if any, that the company had to prepare for the labor disruption; the company's execution of any contingency plan, if any; organization and training of any replacement workers; ambulatory picketing that might delay restoration of service; and workplace safety issues and coordination with local government agencies that may affect overall public safety.
- g. Collect all accumulated solid waste at the customer's next regularly-scheduled service date after service resumes as set forth in subsection (f) above. The company will not charge for extra waste set out in addition to customers' normal receptacle(s) if the amount of extra waste does not exceed the amount that reasonably would be expected to accumulate due to missed service.
- h. The company is not obligated to extend credit to missed customers who do not receive service if the company collects the customers' accumulated solid waste as required in subsection (g) above or if the company did not unreasonably delay the restoration of service during the five business day grace period. If the company does not collect all of a customer's accumulated solid waste as required in subsection (g) above, or if the company unreasonably delayed the restoration of service during the five business day grace period, the company is required to give a credit to the customer, proportionate to the customer's monthly service charge, for all missed services and for each subsequent missed service until normal service is restored.
- i. When the labor disruption has been settled, notify the commission's regulatory services and consumer

Issued By: Heather Garland

Issue Date: March 20, 2020

Effective Date: May 7, 2020

(For Official Use Only)

Docket No. TG- _____ Date: _____ By: _____

Tariff No. 15

1

Revised Page No. 18

Company Name/Permit Number: Empire Disposal, Inc. G-75
Registered Trade Name(s)

Item 30 -- Limitations of Service-Continued

7. Missed service due to a declared public health emergency

- a. Upon declaration of a public health emergency, or upon direction by a federal, state, or local authority, solid waste collection companies may alter services for the health and safety of the general public, its customers and its employees. This may include but is not limited to the altering of normal collection and administrative services.
- b. The company shall provide notice to the Commission when services have been altered. The company shall take reasonable actions to notify impacted customers of the situation. The company will maintain continuity of service throughout a public health emergency to the greatest extent practicable while conforming to the emergency declaration. The company will return to normal operations as soon as is reasonable given the circumstances of the emergency.
- c. All accumulated solid waste will be collected by the company on the customer's next regularly-scheduled service date following the resumption of normal operations. The company will not charge for extra waste set out in addition to customer's normal receptacle(s) if the amount of extra waste does not exceed the amount that reasonably would be expected to accumulate due to the missed service.

8. Definitions:

- a. "Reasonably would be expected to accumulate due to missed service" means, at a minimum, the amount of solid waste represented by the number of missed service(s) multiplied by the customer's subscribed service level. For example, if the company misses two services for a customer who subscribes to one 96-gallon toter, the amount would be the equivalent of 192 gallons (2 services x 96 gallons subscription per service).
- b. "Next scheduled service date" – this date is defined by each customer's subscription service.
 - i. Example 1: A residential customer subscribes to weekly service that the company schedules for every Wednesday. If the company does not provide service on Wednesday, November 14, the next scheduled service date would be Wednesday, November 21.
 - ii. Example 2: A commercial customer subscribes to daily service. If the company does not provide service on Wednesday, November 14, the next scheduled service date would be Thursday, November 15.
 - iii. Example 3: A residential customer subscribes to every-other-week recycling service scheduled for Wednesday, November 14. If the company does not provide service on Wednesday, November 14, the next scheduled service date would be Wednesday, November 28.
- c. Example of how to calculate a credit: Monthly residential service rates are set based on 4.33 services per month. If the company misses one service, the credit is calculated as: .231 (1 missed service divided by 4.33 services per month) multiplied by the service-related component of the monthly rate (excluding disposal and processing costs); provided that the credit for any specific month does not exceed the full rate per month. Any customer credits for missed recycling services will include the recycling commodity credit.

Issued By: Heather Garland

Issue Date: March 20, 2020

Effective Date: May 7, 2020

(For Official Use Only)

Docket No. TG-_____ Date: _____ By: _____

FOR OFFICIAL USE ONLY
Docket: TG-200243
Granting Tariff Revisions per LSN Oder in Docket TG-200243
Agenda Date: 03-26-20
Effective Date: 03-23-20(LSN)

Tariff No. 15 2 Revised Page No. 19

Company Name/Permit Number: Empire Disposal, Inc. G-75
Registered Trade Name:

Item 40- Material Requiring Special Equipment, Precautions, or Disposal

Transportation or solid waste requiring special equipment or precautions in handling or disposal will be subject to time rates named in Item 160, or to other special rates contained in this tariff.

Companies must make every effort to be aware of the commodities that require special handling at the disposal sites named in the company's tariffs. The company shall maintain a list of those commodities and make it available for public inspection at the company's office.

Item 40- Material Requiring Special Testing and/or Analysis

When a solid waste collection company or disposal facility determines that testing and/or analysis of solid waste is required to determine whether dangerous or prohibited substances are present, the actual cost for such testing and/or analysis will be paid by the customer. The company must provide the customer with a copy of any bill or invoice for costs incurred for testing and/or analysis and also must retain a copy in the company's file for at least three years. Those costs shall be passed through to the customer without markup. The company must maintain records of time spent to accomplish the special testing and/or analysis, and may bill the customer for that time under provisions of Item 160 (Time Rates).

Item 50- Returned Check Charges

Returned check charge. If a customer pays with a check, and the customer's bank refuses to honor that check, the customer will be assessed a returned check charge in the amount of \$21.70 (A).

Issued By: Heather Garland

Issue Date: July 14, 2020

Effective Date: September 1, 2020

(For Official Use Only)

Docket No. TG-

Date: _____

By: _____

FOR OFFICIAL USE ONLY
Docket No: TG-200647
Agenda Date: 08-27-2020
Effective Date: 09-01-2020

Tariff No. 15

3 Revised Page No. 20

Company Name/Permit Number: Empire Disposal, Inc. G-75

Registered Trade Name: _____

Item 51- Restart fees

Companies assessing restart fees must describe when the fees apply, and must state the amount of the fees in this item.

If an account has been stopped due to non-payment a \$17.50 (A) restart fee will be assessed to re-establish service after the past due amount has been paid.

Item 52- Redelivery fees

Companies assessing delivery fees must describe when the fees apply, and must state the amount of the fees in this item.

If an account has been stopped due to non-payment a container redelivery fee of \$71.48 (A). per container will be assessed.

If an account has been stopped due to non-payment a cart redelivery fee of \$29.17 (A). per container will be assessed.

Issued By: Brian Vandenburg

Issue Date: March 15, 2023

Effective Date: May 1, 2023

(For Official Use Only)

Docket No. TG-_____

Date: _____

By: _____

FOR OFFICIAL USE
ONLY DOCKET: TG-230182
AGENDA DATE: Apr 27, 2023
EFFECTIVE DATE: May 1, 2023

SUB Apr 19, 2023

Tariff No. 15 7 Revised Page No. 21

Company Name/Permit Number: Empire Disposal, Inc. G-75 Customers Outside Spokane County
Registered Trade Name: _____

Item 55- Over-sized or Over-weight Cans or Units

The company reserves the right to reject pickup of any residential receptacle (can, unit, bag, mini-can, or micro mini-can) which, upon reasonable inspection exceeds the size and weight limits shown in Item 20.

* If the receptacle exceeds the size and/or limits stated in Item 20, is overfilled, or the top is unable to be closed, but the company transports the materials, the following additional charge will apply:

\$5.44 (A) per unit

Note: For charges applying on overweight totes, carts, containers, or drop boxes see item 207.

Item 60- Overtime Periods

Companies will assess additional charges when providing services, at customer request, during overtime periods. Overtime periods include Saturdays, Sundays, and the following holidays:

<u>New Year's Day (January 1)</u>	<u>Labor Day</u>
<u>Memorial Day</u>	<u>Thanksgiving</u>
<u>Independence Day (July 4)</u>	<u>Christmas Day (December 25)</u>
_____	_____

Time is to be recorded to the nearest increment of 15 minutes from the time the company's vehicle leaves the terminal until the time it returns to the terminal.

No additional charge will be assessed to customers for overtime or holiday work performed solely for the company's convenience.

Charge per hour: \$87.52 (A)

Minimum Charge: \$87.52 (A)

Issued By: Brian Vandenburg

Issue Date: March 15, 2023

Effective Date: May 1, 2023

(For Official Use Only)

Docket No. TG- _____

Date: _____

By: _____

FOR OFFICIAL USE
ONLY DOCKET: TG-230182
AGENDA DATE: Apr 27, 2023
EFFECTIVE DATE: May 1, 2023

Tariff No. 15

11 Revised Page No. 21-A

Company Name/Permit Number: Empire Disposal, Inc. G-75
Registered Trade Name:

Customers Inside Spokane County

Item 55- Over-sized or Over-weight Cans or Units

The company reserves the right to reject pickup of any residential receptacle (can, unit, bag, mini-can, or micro mini-can) which, upon reasonable inspection exceeds the size and weight limits shown in Item 20.

* If the receptacle exceeds the size and/or limits stated in Item 20, is overfilled, or the top is unable to be closed, but the company transports the materials, the following additional charge will apply:

\$5.90 (A) per unit

Note: For charges applying on overweight totes, carts, containers, or drop boxes see item 207.

Item 60- Overtime Periods

Companies will assess additional charges when providing services, at customer request, during overtime periods. Overtime periods include Saturdays, Sundays, and the following holidays:

<u>New Year's Day (January 1)</u>	<u>Labor Day</u>
<u>Memorial Day</u>	<u>Thanksgiving</u>
<u>Independence Day (July 4)</u>	<u>Christmas Day (December 25)</u>
_____	_____

Time is to be recorded to the nearest increment of 15 minutes from the time the company's vehicle leaves the terminal until the time it returns to the terminal.

No additional charge will be assessed to customers for overtime or holiday work performed solely for the company's convenience.

Charge per hour: \$87.52

Minimum Charge: \$87.52

Issued By: Brian Vandenburg

Issue Date: November 15, 2023

Effective Date: January 1, 2024

(For Official Use Only)

Docket No. TG-_____

Date: _____

By: _____

FOR OFFICIAL USE
ONLY DOCKET: TG-230965
AGENDA DATE: Dec 21, 2023
EFFECTIVE DATE: Jan 1, 2024

Tariff No. 15

3 Revised Page No. 22

Company Name/Permit Number: Empire Disposal, Inc. G-75

Registered Trade Name:

Item 70- Return Trips

When a company is required to make a return trip, that does not require the special dispatch or a truck, to pick up material that was unavailable for collection for reasons under the control of the customer, the following additional charges, per pickup, will apply.

Can, unit, mini-can, or micro-mini can.....	<u>\$10.73</u>	(A)
Drum	_____	
Bale	_____	
Litter Receptacle	_____	
Drop Box	<u>\$60.06</u>	(A)
Container	<u>\$51.06</u>	(A)

* NOTE: Return trips requiring the special dispatch of a truck are considered special pickups and are charged for under the provision of Item 160 (Time Rates).

Issued By: Brian Vandenburg

Issue Date: March 15, 2023

Effective Date: May 1, 2023

(For Official Use Only)

Docket No TG-_____

Date: _____

By: _____

~~FOR OFFICIAL USE~~
ONLY DOCKET: TG-230182
AGENDA DATE: Apr 27, 2023
EFFECTIVE DATE: May 1, 2023

Tariff No. 15

Original Page No. 23

Company Name/Permit Number: Empire Disposal, Inc. G-75
Registered Trade Name:

Item 75- Flat Monthly Charges

This rule applies in connection with Items 120, 130, 240, 245, 250, 255, 260, 265, 270, and 275.

A flat monthly charge may be assessed if computed as follows:

- 1 If weekly service is provided: Multiply the rate times 4.33 and then multiply that figure times the number of units picked up.
- 2 If every other week service is provided: Multiply the rate times 2.17 and then multiply that figure times the number of units picked up.
- 3 For Items 240, 250, 260, and 270: For permanent, regularly scheduled pickups, a flat monthly charge may be assessed if computed as follows:
 - a. For **weekly service**, each container provided:
 - i. If monthly rent is shown: monthly rent plus (4.33 times pickup rate times number of pickups per week)
 - ii. If monthly rent is not shown: 1st pickup rate plus (3.33 times additional pickup rate) plus (4.33 times additional pickup rate times additional weekly pickups).
 - b. For **every-other week service**, each container provided:
 - i. If monthly rent is shown: monthly rent plus (2.17 times pickup rate times number of pickups per week).
 - ii. If monthly rent is not shown: 1st pickup rate plus (1.17 times additional pickup rate) plus (2.17 times additional pickup rate times additional weekly pickups).

Issued By: Heather Garland

Issue Date: July 22, 2016

Effective Date: October 1, 2016

(For Official Use Only)

Docket No. TG-

Date: _____

By: _____

FOR OFFICIAL USE ONLY
Docket: TG-160932
Agenda Date: September 22, 2016
Effective Date: October 1, 2016

Tariff No. <u>15</u>	3 Revised Page No. <u>24</u>			
Company Name/Permit Number: <u>Empire Disposal, Inc. G-75</u> Registered Trade Name:				
<u>Item 80- Carry-out Service, Drive-Ins</u>				
Companies will assess the following additional charges when customers request that company personnel provide carry-out service of cans/units not placed at the curb, the alley, or other point where the company's vehicle can be driven to within five feet of the cans/units using improved access roads commonly available for public use. Driveways are not considered improved access roads commonly available for public use.				
	Rates			
Charge for Carry-outs	<table border="1" style="width: 100%; border-collapse: collapse;"> <tr> <th style="width: 30%;"></th> <th style="width: 35%; text-align: center;">Residential Per Unit Per Pickup</th> <th style="width: 35%; text-align: center;">Commercial Per Unit Per Pickup</th> </tr> </table>		Residential Per Unit Per Pickup	Commercial Per Unit Per Pickup
	Residential Per Unit Per Pickup	Commercial Per Unit Per Pickup		
Cans, units, mini-cans, or micro-mini cans that must be carried out over 5 feet, but not over 25 feet	<table border="1" style="width: 100%; border-collapse: collapse;"> <tr> <td style="width: 30%;"></td> <td style="width: 35%; text-align: center;">\$1.06 (A)</td> <td style="width: 35%; text-align: center;">\$1.06 (A)</td> </tr> </table>		\$1.06 (A)	\$1.06 (A)
	\$1.06 (A)	\$1.06 (A)		
For each additional 25 feet, or fraction of 25 feet, add	<table border="1" style="width: 100%; border-collapse: collapse;"> <tr> <td style="width: 30%;"></td> <td style="width: 35%; text-align: center;">\$0.65 (A)</td> <td style="width: 35%; text-align: center;">\$0.65 (A)</td> </tr> </table>		\$0.65 (A)	\$0.65 (A)
	\$0.65 (A)	\$0.65 (A)		
NOTE: The company may elect to drive in at the rates shown above, except the charge will be limited to one can, unit, mini-cans or micro-mini can. If cans, units, mini-cans, or micro-mini cans are carried over 125 feet, but are safely accessible to the company's vehicle, the drive-in charges below must be assessed instead.				
	Rate			
Charge for Drive-ins (per pickup)	<table border="1" style="width: 100%; border-collapse: collapse;"> <tr> <th style="width: 30%;"></th> <th style="width: 35%; text-align: center;">Residential Per Pickup</th> <th style="width: 35%; text-align: center;">Commercial Per Pickup</th> </tr> </table>		Residential Per Pickup	Commercial Per Pickup
	Residential Per Pickup	Commercial Per Pickup		
Drive-ins on driveways of over 125 feet, but less than 250 feet (C)	<table border="1" style="width: 100%; border-collapse: collapse;"> <tr> <td style="width: 30%;"></td> <td style="width: 35%; text-align: center;">\$2.04 (A)</td> <td style="width: 35%; text-align: center;">\$2.04 (A)</td> </tr> </table>		\$2.04 (A)	\$2.04 (A)
	\$2.04 (A)	\$2.04 (A)		
Drive-ins on driveways of over 250 feet, per mile or fraction thereof. (C)	<table border="1" style="width: 100%; border-collapse: collapse;"> <tr> <td style="width: 30%;"></td> <td style="width: 35%; text-align: center;">\$1.30 (A)</td> <td style="width: 35%; text-align: center;">\$1.30 (A)</td> </tr> </table>		\$1.30 (A)	\$1.30 (A)
	\$1.30 (A)	\$1.30 (A)		
For each 1/10 mile over 1/10 mile.	<table border="1" style="width: 100%; border-collapse: collapse;"> <tr> <td style="width: 30%;"></td> <td style="width: 35%;"></td> <td style="width: 35%;"></td> </tr> </table>			
Note: For the purpose of assessing drive-in fees, a driveway is defined as providing access to a single residence. If a driveway provides access to multiple residences or accounts, no drive-fees will be assessed.				
Issued By: <u>Brian Vandenburg</u>				
Issue Date: <u>March 15, 2023</u>	Effective Date: <u>May 1, 2023</u>			
(For Official Use Only)				
Docket No. TG-_____	Date: _____ By: _____			

FOR OFFICIAL USE
ONLY DOCKET: TG-230182
AGENDA DATE: Apr 27, 2023
EFFECTIVE DATE: May 1, 2023

Tariff No. <u>15</u>	<u>2</u>	Revised Page No. <u>25</u>
Company Name/Permit Number: <u>Empire Disposal, Inc. G-75</u>		
Registered Trade Name:		
Item 90 - Can Carriage- Special Services		
	Rates	
	Residential Per Unit, Per Pickup	Commercial Per Unit, Per Pickup
Stairs or steps- for each step up or down	\$0.44 (A)	\$0.44 (A)
Overhead obstructions- for each overhead obstruction less than 8 feet from the ground.	\$0.44 (A)	\$0.44 (A)
Sunken or elevated cans/units- for cans, units, mini-cans, or micro-mini cans fully or partially under ground or over 4 feet above ground, but not involving stairs or steps	\$0.44 (A)	\$0.44 (A)
Issued By: Brian Vandenburg		
Issue Date: March 15, 2023		Effective Date: May 1, 2023
(For Official Use Only)		
Docket No. TG- _____	Date: _____	By: _____

FOR OFFICIAL USE
ONLY DOCKET: TG-230182
AGENDA DATE: Apr 27, 2023
EFFECTIVE DATE: May 1, 2023

Tariff No. 15 7 Revised Page No. 26

Company Name/Permit Number: Empire Disposal, Inc. G-75
 Registered Trade Name(s)

Item 100 -- Residential Service -- Monthly Rates (continued on next page)

Rates in this item apply:

- (1) To solid waste collection, curbside recycling (where noted) and yardwaste services (where noted) for residential property. This includes single family dwellings, duplexes, apartments, mobile homes, condominiums, etc., where service is billed directly to the occupant of each residential unit, and/or
- (2) When required by a local government service level ordinance, solid waste collection, curbside recycling, and yardwaste service must be provided for single-family dwellings, duplexes, mobile homes, condominiums, and apartment buildings of less than _____ residential units, where service is billed to the property owner or manager.

Rates below apply in the following service area: Outside Spokane County for garbage service and within the City of Colfax for recycling service.

Number of Units or Type of Containers	Frequency of Service	Garbage Service Rate		Recycle Service Rate		Yardwaste Service Rate
Mini-can	WG-EOWR	\$18.49	(A)	\$9.46	(R)	
1 Can	WG-EOWR	\$23.77	(A)	\$9.46	(R)	
2 Can	WG-EOWR	\$31.71	(A)	\$9.46	(R)	
3 Can	WG-EOWR	\$42.27	(A)	\$9.46	(R)	
4 Can	WG-EOWR	\$55.14	(A)	\$9.46	(R)	
5 Can	WG-EOWR	\$66.81	(A)	\$9.46	(R)	
6 Can	WG-EOWR	\$79.16	(A)	\$9.46	(R)	
65 Gal Toter	WG-EOWR	\$33.78	(A)	\$9.46	(R)	
90 Gal Toter	WG-EOWR	\$42.02	(A)	\$9.46	(R)	
1 Can	MG-EOWR	\$14.69	(A)	\$9.46	(R)	

Frequency of Service Codes: WG=Weekly Garbage; EOWG=Every Other Week Garbage; MG=Monthly Garbage; WR=Weekly Recycling
 EOWR=Every Other Week Recycling; MR=Monthly Recycling; List others used by company:
 R=with recycling, NR=non Recycling

- Note 1: Description/rules related to recycling program are shown on page 28.
 - Note 2: Description/rules related to yardwaste program are shown on page N/A.
 - Note 3: In addition to the rates shown above, a recycling Commodity credit/ debit of \$N/A applies.
 - Note 4: A fee of \$61.17 (A) will be charged if garbage or recycling carts are not returned to the company in usable condition when service is stopped due to request of the customer or by the company for reasons including, but not limited to, delinquency.
 - Note 5: As a benefit to employees, the Company will provide free service to active employees. This service is defined as a maximum of a 96 gallon cart serviced weekly. (C)
- Notes for this item are continued on next page. **Recycling service rates on this page expire on: N/A.**

Issued By: Brian Vandenburg
 Issue Date: March 15, 2023 Effective Date: May 1, 2023

(For Official Use Only)

Docket No. TG-_____ Date: _____ By: _____

FOR OFFICIAL USE
ONLY DOCKET: TG-230182
AGENDA DATE: Apr 27, 2023
EFFECTIVE DATE: May 1, 2023

Tariff No. 15

11 Revised Page No. 26-A

Company Name/Permit Number: Empire Disposal, Inc. G-75

Registered Trade Name(s)

Item 100 -- Residential Service -- Monthly Rates (continued on next page)

Rates in this item apply:

- (1) To solid waste collection, curbside recycling (where noted) and yardwaste services (where noted) for residential property. This includes single family dwellings, duplexes, apartments, mobile homes, condominiums, etc., where service is billed directly to the occupant of each residential unit, and/or
- (2) When required by a local government service level ordinance, solid waste collection, curbside recycling, and yardwaste service must be provided for single-family dwellings, duplexes, mobile homes, condominiums, and apartment buildings of less than N/A residential units, where service is billed

Rates below apply in the following service area: Inside Spokane County for garbage service.

Number of Units or Type of Containers	Frequency of Service	Garbage Service Rate		Recycle Service Rate	Yardwaste Service Rate	Number of Units or Type of Containers	Frequency of Service	Garbage Service Rate	Recycle Service Rate	Yardwaste Service Rate
Mini-can	WG	\$19.98	(A)							
1 Can	WG	\$24.86	(A)							
2 Can	WG	\$35.20	(A)							
3 Can	WG	\$50.38	(A)							
4 Can	WG	\$72.40	(A)							
5 Can	WG	\$88.60	(A)							
6 Can	WG	\$103.28	(A)							
65 Gal Toter	WG	\$37.28	(A)							
90 Gal Toter	WG	\$46.92	(A)							
1 Can	MG	\$15.30	(A)							

Frequency of Service Codes: WG=Weekly Garbage; EOWG=Every Other Week Garbage; MG=Monthly Garbage; WR=Weekly Recycling
 EOWR=Every Other Week Recycling; MR=Monthly Recycling; List others used by company:
 R=with recycling, NR=non Recycling

Note 1: A fee of \$61.17 will be charged if garbage or recycling carts are not returned to the company in usable condition when service is stopped due to request of the customer or by the company for reasons including, but not limited to, delinquency.

Note 2: As a benefit to employees, the Company will provide free service to active employees. This service is defined as a maximum of a 96 gallon cart serviced weekly. (C)

Notes for this items are continued on next page.

Recycling service rates on this page expire on: N/A.

Issued By: Brian Vandenburg

Issue Date: November 15, 2023

Effective Date: January 1, 2024

(For Official Use Only)

Docket No. TG-_____ Date: _____ By: _____

FOR OFFICIAL USE
ONLY DOCKET: TG-230965
AGENDA DATE: Dec 21, 2023
EFFECTIVE DATE: Jan 1, 2024

Tariff No. 15

7

Revised Page No. 27

Company Name/Permit Number: Empire Disposal, Inc. G-75

Customers Outside Spokane County

Registered Trade Name:

Item 100- Residential Service- Monthly Rates (continued from previous page)

Note 4: Customers will be charged for service requested even if fewer units are picked up on a particular trip. No credit will be given for partially filled cans. No credit will be given if customer fails to set receptacles out for collection.

Note 5: For customers on automated service routes: The company will assess roll-out charges where, due to circumstances outside the control of the driver, the driver is required to move an automated cart or toter more than N/A feet in order to reach the truck. The charge for this roll-out service is: \$ N/A per cart or toter, per pickup.

Note 6: The charge for an occasional extra residential bag, can, unit, toter, mini-can, or micro-mini can on a regular pickup is:

Type of receptacle	Rate per receptacle, per pickup	
Can or Unit	\$5.44	(A)
Bag	\$5.44	(A)
Other		
Other		

Note 7: Customers may request no more than one pickup per month, on an "on call" basis, at \$16.13 (A) per can/unit. Service will be rendered on the normal scheduled pickup day for the area in which the customer resides. Note: If customer requires service be provided on the other than normal scheduled pickup day, rates for special pickups will apply.

Issued By: Brian Vandenburg

Issued Date: March 15, 2023

Effective Date: May 1, 2023

(For Official Use Only)

Docket No. TG-_____

Date: _____

By: _____

FOR OFFICIAL USE
ONLY DOCKET: TG-230182
AGENDA DATE: Apr 27, 2023
EFFECTIVE DATE: May 1, 2023

Tariff No. 15 11 Revised Page No. 27-A

Company Name/Permit Number: Empire Disposal, Inc. G-75 Inside Spokane County
 Registered Trade Name:

Item 100- Residential Service- Monthly Rates (continued from previous page)

Note 4: Customers will be charged for service requested even if fewer units are picked up on a particular trip. No credit will be given for partially filled cans. No credit will be given if customer fails to set receptacles out for collection.

Note 5: For customers on automated service routes: The company will assess roll-out charges where, due to circumstances outside the control of the driver, the driver is required to move an automated cart or toter more than N/A feet in order to reach the truck. The charge for this roll-out service is: \$ N/A per cart or toter, per pickup.

Note 6: The charge for an occasional extra residential bag, can, unit, toter, mini-can, or micro-mini can on a regular pickup is:

Type of receptacle	Rate per receptacle, per pickup
Can or Unit	\$5.90 (A)
Bag	\$5.90 (A)
Micro- mini can	
60 gallon toter	
90 gallon toter	
Other	
Other	

Note 7: Customers may request no more than one pickup per month, on an "on call" basis, at \$16.85 (A) per can/unit. Service will be rendered on the normal scheduled pickup day for the area in which the customer resides. Note: If customer requires service be provided on the other than normal scheduled pickup day, rates for special pickups will apply.

Issued By: Brian Vandenburg

Issue Date: November 15, 2023

Effective Date: January 1, 2024

(For Official Use Only)

Docket No. TG- _____

Date: _____

By: _____

FOR OFFICIAL USE
ONLY DOCKET: TG-230965
AGENDA DATE: Dec 21, 2023
EFFECTIVE DATE: Jan 1, 2024

Tariff No. 15

Original Page No. 28

Company Name/Permit Number: Empire Disposal, Inc. G-75
Registered Trade Name:

Curbside recycling provisions shown on this page apply only in the following service area: Within the City of Colfax.

Description of Recycling Program (Type of Container/Frequency, etc.)

All customers will be provided with a 65 gallon cart. The containers will be picked up every-other-week. (C)
Customers will be notified of the pickup days and other requirements.

Special Rules relating to recycling program:

This program is being provided on a subscription basis. It is available only to Single-Family Dwellings and Duplex's within the city limits of the City of Colfax.

Issued By: Heather Garland

Issue Date: July 22, 2016

Effective Date: October 1, 2016

(For Official Use Only)

Docket No. TG-_____

Date: _____ By: _____

FOR OFFICIAL USE ONLY
Docket: TG-160932
Agenda Date: September 22, 2016
Effective Date: October 1, 2016

Tariff No. 15

Original Page No. 29

Company Name/Permit Number: Empire Disposal, Inc. G-75
Registered Trade Name:

Item 100- Residential Service- Monthly Rates (continued)

Yardwaste service provisions shown apply only in the following area:

Issued By: Heather Garland

Issue Date: July 22, 2016

Effective Date: October 1, 2016

(For Official Use Only)

Docket No. TG-

Date: _____

By: _____

FOR OFFICIAL USE ONLY
Docket: TG-160932
Agenda Date: September 22, 2016
Effective Date: October 1, 2016

Tariff No. 15

7

Revised Page No. 30

Company Name/Permit Number: Empire Disposal, Inc. G-75
 Registered Trade Name:

Customers Outside Spokane County

Item 120- Drums

Type of Service	Rate Per Drum, Per Pickup
Regular Route Service	
Special Pickup	

Item 130- Litter Receptacles and Litter Toters

Customer- owned Receptacles	Rate Per Pickup, per container Min. per month
Size or Type: 90 Gallon	
Size or Type:	
Company- owned Receptacles	
Size or Type:	
Size or Type:	

Item 150- Loose and Bulky Material

Special trips: Time rates in Item 160 apply.

Regular Route:

	1 to 4 cubic yards Rate Per Yard	Additional cubic yards Rate Per Yard	Minimum Charge Per Pickup	Carry Charge Per each 5 feet over 8 feet
Bulky materials	\$26.92 (A)	\$26.92 (A)	\$26.92 (A)	\$3.49 (A)
Loose materials (customer load)				
Loose materials (company load)	\$26.92 (A)	\$26.92 (A)	\$26.92 (A)	\$3.49 (A)

Issued By: Brian Vandenburg

Issue Date: March 15, 2023

Effective Date: May 1, 2023

(For Official Use Only)

Docket No. TG- _____ Date: _____ By: _____

FOR OFFICIAL USE
ONLY DOCKET: TG-230182
AGENDA DATE: Apr 27, 2023
EFFECTIVE DATE: May 1, 2023

Tariff No. 15 11 Revised Page No. 30-A

Company Name/Permit Number: Empire Disposal, Inc. G-75 Customers Inside Spokane County
 Registered Trade Name:

Item 120- Drums

Type of Service	Rate Per Drum, Per Pickup
Regular Route Service	
Special Pickup	

Item 130- Litter Receptacles and Litter Toters

Customer- owned Receptacles	Rate Per Pickup, per container Min. per month
Size or Type: 90 Gallon	
Size or Type:	
Company- owned Receptacles	
Size or Type: 90 gallon	
Size or Type:	

Item 150- Loose and Bulky Material

Special trips: Time rates in Item 160 apply.

Regular Route:

	1 to 4 cubic yards Rate Per Yard	Additional cubic yards Rate Per Yard	Minimum Charge Per Pickup	Carry Charge Per each 5 feet over 8 feet
Bulky materials	\$29.67 (A)	\$29.67 (A)	\$29.67 (A)	\$3.49
Loose materials (customer load)				
Loose materials (company load)	\$29.67 (A)	\$29.67 (A)	\$29.67 (A)	\$3.49

Issued By: Brian Vandenburg

Issue Date: November 15, 2023

Effective Date: January 1, 2024

(For Official Use Only)

Docket No. TG- _____

Date: _____

By: _____

FOR OFFICIAL USE
ONLY DOCKET: TG-230965
AGENDA DATE: Dec 21, 2023
EFFECTIVE DATE: Jan 1, 2024

Tariff No. 15

3 Revised Page No. 31

Company Name/Permit Number: Empire Disposal, Inc. G-75

Customers Outside Spokane County

Registered Trade Name: _____

Item 160- Time Rates

When time rates apply. Time rates named in this Item apply:

- * When material must be taken to a special site for disposal;
- * When a company's equipment must wait at, or return to, a customer's site to provide scheduled service due to no disability, fault, or negligence on the part of the company. Actual waiting time or time taken in returning to the site will be charged for; or
- * When a customer orders a single, special, or emergency pickup, or when other items in this tariff refer to this Item.

How rates are recorded and charged. Time must be recorded and carded for to the nearest increment of 15 minutes. Time rates apply for the period from the time the company's vehicle leaves the company's terminal until it returns to the terminal, excluding interruptions. An interruption is a situation causing stoppage of service that is in the control of the company and not in the control of the customer. Examples include: coffee breaks, lunch breaks, breakdown of equipment, and similar occurrences.

Disposal fees in addition to time rates. Item 230 disposal fees for the specific disposal site or facility used will apply in addition to time rates.

Rates per hour:

Type of equipment ordered	Rate Per Hour		
	Truck and Driver	Each Extra Person	Minimum Charge
<u>Single rear drive axle:</u>			
non-packer truck	\$136.13 (A)	\$42.05 (A)	\$136.13 (A)
packer truck	\$136.13 (A)	\$42.05 (A)	\$136.13 (A)
drop-box truck	\$136.13 (A)	\$42.05 (A)	\$136.13 (A)
<u>Tandem rear drive axle:</u>			
non-packer truck	\$136.13 (A)	\$42.05 (A)	\$136.13 (A)
packer truck	\$136.13 (A)	\$42.05 (A)	\$136.13 (A)
drop-box truck	\$136.13 (A)	\$42.05 (A)	\$136.13 (A)

Issued By: Brian Vandenburg

Issue Date: March 15, 2023

Effective Date: May 1, 2023

(For Official Use Only)

Docket No. TG-_____

Date: _____

By: _____

FOR OFFICIAL USE
ONLY DOCKET: TG-230182
AGENDA DATE: Apr 27, 2023
EFFECTIVE DATE: May 1, 2023

Tariff No. 15

3 Revised Page No. 31-A

Company Name/Permit Number: Empire Disposal, Inc. G-75
Registered Trade Name:

Customers Inside Spokane County

Item 160- Time Rates

When time rates apply. Time rates named in this Item apply:

- * When material must be taken to a special site for disposal;
- * When a company's equipment must wait at, or return to, a customer's site to provide scheduled service due to no disability, fault, or negligence on the part of the company. Actual waiting time or time taken in returning to the site will be charged for; or
- * When a customer orders a single, special, or emergency pickup, or when other items in this tariff refer to this Item.

How rates are recorded and charged. Time must be recorded and carded for to the nearest increment of 15 minutes. Time rates apply for the period from the time the company's vehicle leaves the company's terminal until it returns to the terminal, excluding interruptions. An interruption is a situation causing stoppage of service that is in the control of the company and not in the control of the customer. Examples include: coffee breaks, lunch breaks, breakdown of equipment, and similar occurrences.

Disposal fees in addition to time rates. Item 230 disposal fees for the specific disposal site or facility used will apply in addition to time rates.

Rates per hour:

Type of equipment ordered	Rate Per Hour		
	Truck and Driver	Each Extra Person	Minimum Charge
<u>Single rear drive axle:</u>			
non-packer truck	\$120.80 (A)	\$47.40 (A)	\$120.80 (A)
packer truck	\$120.80 (A)	\$47.40 (A)	\$120.80 (A)
drop-box truck	\$120.80 (A)	\$47.40 (A)	\$120.80 (A)
<u>Tandem rear drive axle:</u>			
non-packer truck	\$120.80 (A)	\$47.40 (A)	\$120.80 (A)
packer truck	\$120.80 (A)	\$47.40 (A)	\$120.80 (A)
drop-box truck	\$120.80 (A)	\$47.40 (A)	\$120.80 (A)

Issued By: Brian Vandenburg

Issue Date: March 15, 2023

Effective Date: May 1, 2023

(For Official Use Only)

Docket No. TG- _____

Date: _____

By: _____

FOR OFFICIAL USE
ONLY DOCKET: TG-230182
AGENDA DATE: Apr 27, 2023
EFFECTIVE DATE: May 1, 2023

Tariff No. 15

Original Page No. 32

Company Name/Permit Number: Empire Disposal, Inc. G-75
Registered Trade Name:

Item 200--Containers and/or Drop Boxes-General Rules

Availability. A company must maintain a supply of all sizes of containers and drop boxes for which rates are listed in this tariff. If a customer requests a container or drop box of a size listed in the company's tariff, and the company is unable to provide the requested size within 7 days of the customer request, the customer must be notified in writing or by telephone.

Alternate-sized containers and/or drop boxes. If the company cannot provide the requested-sized container or drop box (and that size is listed in the company's tariff), the company must provide alternate-sized containers or drop boxes, sufficient to meet the capacity originally requested by the customer, at the same-rates as would have applied for the requested container or drop box.

Disposal fees due on alternate-sized drop boxes. If the company provides alternate-sized drop boxes, the customer is responsible for all lawfully applicable disposal fees resulting from the use of the alternate drop boxes.

Rates on partially-filled containers and/or drop boxes. Full pickup and rental rates apply regardless of the amount of waste material in the container or drop box at pickup time.

Rates for compacted materials. Rates for compacted material apply only when the material has been compacted before it is picked up by the company.

Rates for loose material. Loose material dumped into the company's packer truck is subject to the rates for non-compacted material even though the material may be compacted later in the packer truck.

Permanent and temporary service. The following rules apply:

- a) If a customer requests a container or drop box for less than 90 days, the customer will be billed at temporary service rates.
- b) If a temporary service customer notifies the company that it has decided to retain the container or drop box for more than 90 days, permanent service rates will be assessed for the 91st day until the end of the period the customer retains the container or drop box.
- c) If a customer requests a container or drop box for more than 90 days, the customer will be billed under permanent rates. If that customer cancels service before the end of the 90-day period, the company may not re-bill the customer at temporary service rates. The intent of the customer at the time service was requested applies.

Issued By: Heather Garland

Issue Date: July 22, 2016

Effective Date: October 1, 2016

(For Official Use Only)

Docket No. TG-

Date:

By:

FOR OFFICIAL USE ONLY
Docket: TG-160932
Agenda Date: September 22, 2016
Effective Date: October 1, 2016

Tariff No. 15

3 Revised Page No. 33

Company Name/Permit Number: Empire Disposal, Inc. G-75

Registered Trade Name:

Item 205- Roll-Out Charges- Containers, automated carts, and toters

Charges for containers. The company will assess roll-out charges where, due to circumstances outside the control of the driver, the driver is required to move a container more than five feet, but less than 25 feet, in order to reach the truck. The charge for this roll-out service is:

\$7.45 (A) per container, per pickup

Over 25 feet, the charge will be the charge for 25 feet, plus \$0.67 (A) per increment of 5 feet.

Charges for automated carts or toters. The company will assess roll-out charges where, due to circumstances outside the control of the driver, the driver is required to move an automated cart or toter more than 5 feet in order to reach the truck. The charge for this roll-out service is:

\$4.96 (A) per cart or toter, per pickup

Over 25 feet, the charge will be the charge for 25 feet, plus \$0.33 (A) per increment of 5 feet.

Issued By: Brian Vandenburg

Issue Date: March 15, 2023

Effective Date: May 1, 2023

(For Official Use Only)

Docket No TG-_____

Date: _____

By: _____

FOR OFFICIAL USE
ONLY DOCKET: TG-230182
AGENDA DATE: Apr 27, 2023
EFFECTIVE DATE: May 1, 2023

Tariff No. 15

Original Page No. 34

Company Name/Permit Number: Empire Disposal, Inc. G-75
Registered Trade Name:

Item 207- Excess Weight- Rejection of Load. Charges to Transport

The company reserves the right to reject pickup of any container, stationary packer, or drop box which, upon reasonable inspection:

- * Appears to be overloaded;
- * Would cause applicable vehicle load limitations to be exceeded;
- * Would cause the company to violate load limitations or safe vehicle operation; and/or
- * Would negatively impact or otherwise damage road surface integrity.

For the purpose of this tariff, the following maximum weight apply:

Type/ Size of Container, Drop Box, Toter, or Cart	Maximum Weight Allowance (in pounds)

Type/Size of Container, Drop Box, Toter, or Cart	Maximum Weight Allowance (in pounds)

Overfilled or overweight, charges if transported.

If the container, drop box, toter, or cart exceeds the limits stated above, is filled beyond the marked fill line, or the top is unable to be closed, but the company transports the materials, the following additional charges will apply:

Type/ Size of Container, Drop Box, Toter, or Cart	Charge

Type/Size of Container, Drop Box, Toter, or Cart	Charge

Issued By: Heather Garland

Issue Date: July 22, 2016

Effective Date: October 1, 2016

(For Official Use Only)

Docket No. TG- _____ Date: _____ By: _____

FOR OFFICIAL USE ONLY
*Docket: TG-160932
Agenda Date: September 22, 2016
Effective Date: October 1, 2016*

Tariff No. 15 3 Revised Page No. 35

Company Name/Permit Number: Empire Disposal, Inc. G-75
 Registered Trade Name:

Item 210- Washing and Sanitizing and/or Drop Boxes

Upon customer request, the company will provide washing and sanitizing service at the following rates:

All Sizes Container and Drop Boxes	Rate per yard	Minimum charge
Washing	\$6.58 (A)	\$19.70 (A)
Steam Cleaning	\$8.03 (A)	\$24.07 (A)
Sanitizing	\$15.32 (A)	\$45.97 (A)

Pickup and redelivery charge:
 Up to 8 yards \$32.10 (A)
 Over 8 yards \$48.14 (A)

Item 220- Compactor Rental

Customers must pay the following additional charges for compactors furnished by the company. Charges named for the compactors only and do not include drop box or container charges. See item 250 and 270 for container charges.

Customers must pay the cost of installation.

Rated cubic yard Capacity of charge box	Monthly rental charge:
1 cubic yard	
2 cubic yards	
3 cubic yards	
4 cubic yards	

Issued By: Brian Vandenburg

Issue date: March 15, 2023

Effective Date: May 1, 2023

(For Official Use Only)

Docket No. TG _____ Date: _____

By: _____

FOR OFFICIAL USE
 ONLY DOCKET: TG-230182
 AGENDA DATE: Apr 27, 2023
 EFFECTIVE DATE: May 1, 2023

Tariff No. 15

9 Revised Page No. 36

Company Name/Permit Number: Empire Disposal, Inc. G-75
 Registered Trade Name:

Item- 230- Disposal Fees

Charges in this item apply when other items in the tariff specifically refer to this item.

Disposal site (name or location)	Type of Material	Fees for disposal
1. Whitman county Transfer Station	MSW	\$119.00 Per Ton
2. Spokane Co. Waste to Energy Pl.	MSW	\$132.62 Per Ton (A)
3. Spokane Co. Transfer Station	MSW	\$125.40 Per Ton (A)

State whether fees are per yard, per ton, etc. Include charges assessed for special commodities (tires, appliances, asbestos, etc.) or special conditions at each specific disposal site. Attach additional sheets as necessary.

Issued By: Brian Vandenburg

Issue Date: November 15, 2023

Effective Date: January 1, 2024

(For Official Use Only)

Docket No. TG-

Date: _____

By: _____

FOR OFFICIAL USE
ONLY DOCKET: TG-230965
AGENDA DATE: Dec 21, 2023
EFFECTIVE DATE: Jan 1, 2024

SUB Apr 19, 2023

Tariff No. 15 Revised Page No. 37

Company Name/Permit Number: Empire Disposal, Inc. G-75
 Registered Trade Name:

Item 240- Container Service- Dumped in Company's Vehicle
 Non-Compacted Material (Company- owned container)
 Rates stated per container, per pickup

Service Area: Outside Spokane County

Permanent Service	Size or Type of Container													
	1 Yard		1.5 Yard		2 Yard		3 Yard		4 Yard		6 Yard		8 Yard	
Monthly Rent, if applicable	\$13.45	(A)	\$16.17	(A)	\$22.20	(A)	\$27.41	(A)	\$31.03	(A)	\$41.10	(A)	\$49.69	(A)
First Pickup	\$20.80	(A)	\$31.28	(A)	\$41.64	(A)	\$58.97	(A)	\$78.22	(A)	\$113.66	(A)	\$147.39	(A)
Each Additional Pickup	\$20.80	(A)	\$31.28	(A)	\$41.64	(A)	\$58.97	(A)	\$78.22	(A)	\$113.66	(A)	\$147.39	(A)
Special Pickups	\$49.17	(A)	\$70.68	(A)	\$83.41	(A)	\$107.81	(A)	\$133.67	(A)	\$180.28	(A)	\$227.79	(A)
Temporary Service														
3 months or less														
Initial Delivery	\$69.20	(A)	\$69.20	(A)	\$69.20	(A)	\$69.20	(A)	\$69.20	(A)	\$78.56	(A)	\$78.56	(A)
Pickup Rate	\$24.10	(A)	\$36.24	(A)	\$49.91	(A)	\$67.22	(A)	\$88.14	(A)	\$130.21	(A)	\$167.33	(A)
Rent Per Calendar Day	\$2.97	(A)	\$2.97	(A)	\$2.97	(A)	\$2.97	(A)	\$2.97	(A)	\$6.55	(A)	\$9.44	(A)
Rent Per Month	\$29.68	(A)	\$32.65	(A)	\$44.52	(A)	\$53.40	(A)	\$59.35	(A)	\$78.56	(A)	\$113.46	(A)

- Note 1: Permanent Service: Service is defined as no less than scheduled, every other week pickup, unless local government requires more frequent service or unless putrescibles are involved. Customer will be charged for service requested, even if fewer containers are serviced on a particular trip. No credit will be given for partially filled containers.
- Note 2: Permanent Service: If rent is shown, the rate for the first pickup and each additional pickup must be the same. If rent is not shown, it is to be included in the rate for the first pickup.
- Note 3: In addition to all other applicable charges, a charge of \$ See Item 150 per yard (assessed on a pro rata basis) will be assessed if containers are filled past their visible full limit, container lids will not close due to overfilling or if additional materials are placed on or near the containers.

Accessorial charges assessed (lids, tarping, unlocking, unlatching, etc.):
 Gate charge \$8.67 (A) per pickup. Unlocking charge \$3.15 (A) per pickup.

Issued By: Brian Vandenburg

Issue Date: March 15, 2023

Effective Date: May 1, 2023

(For Official Use Only)

Docket No TG-_____ Date: _____ By: _____

FOR OFFICIAL USE
ONLY DOCKET: TG-230182
AGENDA DATE: Apr 27, 2023
EFFECTIVE DATE: May 1, 2023

Tariff No.	15	7	Revised Page No. 38
Company Name/Permit Number: <u>Empire Disposal, Inc. G-75</u>			
Registered Trade Name:			
<p><u>Item- 245-Container Service- Dumped in Company's Vehicle</u> Non- Compacted Material (Customer-owned container) Includes Commercial Can Service Rats stated per container, per pickup</p>			
Service Area: <u>Customers Outside Spokane County</u>			
Permanent Service	Size or Type of Container		
	32 gallon can or unit	65 Toter	90 Toter
Each Scheduled Pickup	\$5.53 (A)	\$10.28 (A)	\$12.35 (A)
Over 5 grouped together	\$5.53 (A)		
Over 5 not grouped together	\$5.53 (A)		
Each Add'l unit	\$5.53 (A)		
Special Pickups	\$14.88 (A)	\$20.30 (A)	\$24.32 (A)
Monthly Minimum Chg.	\$24.04 (A)	\$44.55 (A)	\$53.55 (A)
Temporary Service			
Pickup Rate			
<p>Note 1: <u>Permanent Service:</u> Service is defined as no less than scheduled, every other week pickup, unless local government requires more frequent service or unless putrescibles are involved. Customer will be charged for service requested, even if fewer containers are serviced on a particular trip. No credit will be given for partially filled containers.</p> <p>Accessorial charges assessed (lids, tarping, unlocking, unlatching, etc.):</p>			
Issued By: Brian Vandenburg			
Issue Date: March 15, 2023		Effective Date: May 1, 2023	
(For Official Use Only)			
Docket No. TG-	Date:	By:	

FOR OFFICIAL USE
ONLY DOCKET: TG-230182
AGENDA DATE: Apr 27, 2023
EFFECTIVE DATE: May 1, 2023

Tariff No.	15	11 Revised Page No. 38-A	
Company Name/Permit Number: <u>Empire Disposal, Inc. G-75</u> Registered Trade Name:			
<p><u>Item- 245-Container Service- Dumped in Company's Vehicle</u> Non- Compacted Material (Customer-owned container) Includes Commercial Can Service Rats stated per container, per pickup</p>			
Service Area: Customers Inside Spokane County			
Permanent Service	Size or Type of Container		
	32 gallon can or unit	65 Toter	90 Toter
Each Scheduled Pickup	\$5.59 (A)	\$10.89 (A)	\$13.43 (A)
Over 5 grouped together	\$5.59 (A)		
Over 5 not grouped together	\$5.59 (A)		
Each Add'l unit	\$5.59 (A)		
Special Pickups	\$15.64 (A)	\$21.36 (A)	\$26.29 (A)
Monthly Minimum Chg.	\$25.23 (A)	\$47.11 (A)	\$58.21 (A)
Temporary Service			
Pickup Rate			
<p>Note 1: <u>Permanent Service:</u> Service is defined as no less than scheduled, every other week pickup, unless local government requires more frequent service or unless putrescibles are involved. Customer will be charged for service requested, even if fewer containers are serviced on a particular trip. No credit will be given for partially filled containers.</p> <p>Accessorial charges assessed (lids, tarping, unlocking, unlatching, etc.):</p>			
Issued By: Brian Vandenburg			
Issue Date: November 15, 2023		Effective Date: January 1, 2024	
(For Official Use Only)			
Docket No. TG-	Date:	By:	

FOR OFFICIAL USE
ONLY DOCKET: TG-230965
AGENDA DATE: Dec 21, 2023
EFFECTIVE DATE: Jan 1, 2024

Tariff No. <u>15</u>	7 Revised Page No. <u>39</u>
Company Name/Permit Number: <u>Empire Disposal, Inc. G-75</u>	
Registered Trade Name:	
<u>Item 255-Container Service- Dumped in Company's Vehicle</u> Compacted Material (Customer-owned container) Rates stated per container, per pick up	
Service Area: <u>Outside Spokane County</u>	
Permanent Service	Size of Type of Container
	1 Yard 1.5 Yard 2 Yard 3 Yard 4 Yard 6 Yard 8 Yard
First Pickup	\$68.74 (A) \$104.67 (A) \$139.13 (A) \$196.21 (A) \$260.66 (A) \$358.36 (A) \$425.03 (A)
Each Additional Pickup	\$68.74 (A) \$104.67 (A) \$139.13 (A) \$196.21 (A) \$260.66 (A) \$358.36 (A) \$425.03 (A)
Special Pickups	\$117.36 (A) \$182.24 (A) \$238.34 (A) \$349.06 (A) \$464.05 (A) \$597.48 (A) \$714.86 (A)
Temporary Service	
Pickup Rate	
Note 1: Rates in this item are subject to disposal fees named in Item 230. Note 2: Rates named in this item apply for all hauls not exceeding 10 miles measured from the point of pickup to the disposal site. Excess miles shall be charged for at <u>\$7.68 (A)</u> per mile or fraction of a mile. Mileage charge is in addition to all regular charges. Note 3: <u>Permanent Service</u> a) Service is defined as no less than scheduled, once a month pickup, unless local government requires more frequent service or unless putrescibles are involved. b) If a drop box is retained by a customer for a full month and no pickups are ordered, the monthly rent shall be charged, but no charges will be assessed for pickups. Monthly rental charges will be prorated when a drop box is retained for only a portion of a month. c) If rent is shown, the rate for the first pickup and each additional pickup must be the same. If rent is not shown, it is to be included in the rate for the first pickup.	
Accessorial charges assessed (lids, tarping, unlocking, unlatching, etc.):	
Issued By: <u>Brian Vandenburg</u>	
Issue Date: <u>March 15, 2023</u>	Effective Date: <u>May 1, 2023</u>
(For Official Use Only)	
Docket No. TG-_____	Date: _____ By: _____

FOR OFFICIAL USE
ONLY DOCKET: TG-230182
AGENDA DATE: Apr 27, 2023
EFFECTIVE DATE: May 1, 2023

Tariff No. 15

11 Revised Page No. 39-A

Company Name/Permit Number: Empire Disposal, Inc. G-75
 Registered Trade Name:

Item-255- Container Service- Dumped in Company's Vehicle
 Compacted Material (Customer-owned container)
 Rates state per container, per pickup

Service Area: Inside Spokane County

Permanent Service	Size or Type of Container													
	1 Yard		1.5 Yard		2 Yard		3 Yard		4 Yard		6 Yard		8 Yard	
First Pickup	\$79.19	(A)	\$101.69	(A)	\$135.18	(A)	\$189.97	(A)	\$251.60	(A)	\$364.66	(A)	\$397.57	(A)
Each Additional Pickup	\$79.19	(A)	\$101.69	(A)	\$135.18	(A)	\$189.97	(A)	\$251.60	(A)	\$364.66	(A)	\$397.57	(A)
Special Pickups	\$140.44	(A)	\$193.36	(A)	\$256.28	(A)	\$383.18	(A)	\$506.92	(A)	\$645.30	(A)	\$751.13	(A)
Temporary Service														
Pickup Rate														

- Note 1: Rates in this item are subject to disposal fees named in Item 230.
 Note 2: Rates named in this item apply for all hauls not exceeding 10 miles measured from the point of pickup to the disposal site. Excess miles shall be charged for at \$7.68 (A) per mile or fraction of a mile. Mileage charge is in addition to all regular charges.
 Note 3: Permanent Service:
 a) Service is defined as no less than scheduled, once a month pickup, unless local government requires more frequent service or unless putrescibles are involved.
 b) If a drop box is retained by a customer for a full month and no pickups are ordered, the monthly rent shall be charged, but no charges will be assessed for pickups. Monthly rent charges will be prorated when a drop box is retained for only a portion of a month.
 b) If rent is shown, the rate for the first pickup and each additional pickup must be the same. If rent is not shown, it is to be included in the rate for the first pickup.

Accessorial charges assessed (lids, tarping, unlocking, unlatching, etc.):

Issued By: Brian Vandenburg

Issue Date: November 15, 2023

Effective Date: January 1, 2024

(For Official Use Only)

Docket No. TG- _____

Date: _____

By: _____

FOR OFFICIAL USE
ONLY DOCKET: TG-230965
AGENDA DATE: Dec 21, 2023
EFFECTIVE DATE: Jan 1, 2024

SUB Apr 19, 2023

Tariff No. 15 3 Revised Page No. 40

Company Name/Permit Number: Empire Disposal, Inc. G-75
 Registered Trade Name:

Item 260- Drop Box Service- To Disposal Site and Return
 Non-Compacted Material (Company-owned drop box)
 Rates stated per drop box, per pick up

Service Area: Customers Outside Spokane County

Permanent Service	Size or Type of Container													
	15 Yard		18 Yard		20 Yard		25 Yard		30 Yard		35 Yard		40 Yard	
Monthly Rent, if applicable	\$54.30	(A)	\$54.30	(A)	\$54.30	(A)	\$68.81	(A)	\$69.76	(A)	\$69.76	(A)	\$93.77	(A)
First Pickup	\$206.99	(A)	\$228.10	(A)	\$250.16	(A)	\$306.31	(A)	\$342.45	(A)	\$397.10	(A)	\$438.78	(A)
Each Additional Pickup	\$152.54	(A)	\$173.68	(A)	\$195.77	(A)	\$237.31	(A)	\$272.49	(A)	\$327.15	(A)	\$344.74	(A)
Special Pickups														
Temporary Service														
Initial Delivery	\$94.16	(A)	\$94.16	(A)	\$94.16	(A)	\$94.16	(A)	\$94.16	(A)	\$94.16	(A)	\$94.16	(A)
Pickup Rate	\$180.90	(A)	\$205.41	(A)	\$229.50	(A)	\$282.96	(A)	\$327.15	(A)	\$384.05	(A)	\$418.70	(A)
Rent per Calendar Day	\$2.95	(A)	\$3.26	(A)	\$3.57	(A)	\$4.27	(A)	\$4.65	(A)	\$4.96	(A)	\$5.35	(A)
Rent Per Month	\$88.64	(A)	\$97.83	(A)	\$107.01	(A)	\$128.17	(A)	\$139.35	(A)	\$148.93	(A)	\$160.11	(A)

- Note 1: Rates in this item are subject to disposal fees named in Item 230.
- Note 2: Rates named in this item apply for all hauls not exceeding 10 miles measured from the point of pickup to the disposal site. Excess miles shall be charged for at \$7.02 (A) per mile or fraction of a mile. Mileage charge is additional to all regular charges.
- Note 3: Permanent Service:
 a) Service is defined as no less than scheduled, once a month pickup, unless local government requires more frequent service or unless putrescibles are involved.
 b) If a drop box is retained by a customer for a full month and no pickups are ordered, the monthly rent shall be charged, but no charges will be assessed for pickups. Monthly charges will be prorated when a drop box is retained for only a portion of a month.
 c) If rent is shown, the rate for the first pickup and each additional pickup must be the same. If rent is not shown, it is to be included in the rate for the first pickup.

Accessorial charges assessed (lids, tarping, unlocking, unlatching, etc.):

Issued By: Brian Vandenburg
 Issue Date: March 15, 2023 Effective Date: May 1, 2023

(For Official Use Only)

Docket No. TG- _____ Date: _____ By: _____

FOR OFFICIAL USE
ONLY DOCKET: TG-230182
AGENDA DATE: Apr 27, 2023
EFFECTIVE DATE: May 1, 2023

Tariff No. <u>15</u>	3 Revised Page No. <u>40-A</u>																																																																						
Company Name/Permit Number: <u>Empire Disposal, Inc. G-75</u> Registered Trade Name:																																																																							
<p><u>Item 260- Drop Box Service- To Disposal Site and Return</u> Non-Compacted Material (Company-owned drop box) Rates stated per drop box, per pick up</p>																																																																							
Service Area: <u>Customers Inside Spokane County</u>																																																																							
Size or Type of Container																																																																							
Permanent Service	<table border="1" style="width:100%; border-collapse: collapse;"> <tr> <td style="width: 10%;"></td> <td style="width: 10%; text-align: center;"><u>15 Yard</u></td> <td style="width: 10%;"></td> <td style="width: 10%; text-align: center;"><u>18 Yard</u></td> <td style="width: 10%;"></td> <td style="width: 10%; text-align: center;"><u>20 Yard</u></td> <td style="width: 10%;"></td> <td style="width: 10%; text-align: center;"><u>25 Yard</u></td> <td style="width: 10%;"></td> <td style="width: 10%; text-align: center;"><u>30 Yard</u></td> <td style="width: 10%;"></td> <td style="width: 10%; text-align: center;"><u>35 Yard</u></td> <td style="width: 10%;"></td> <td style="width: 10%; text-align: center;"><u>40 Yard</u></td> </tr> <tr> <td>Monthly Rent, if applicable</td> <td style="text-align: right;">\$52.43 (A)</td> <td></td> <td style="text-align: right;">\$57.76 (A)</td> <td></td> <td style="text-align: right;">\$62.22 (A)</td> <td></td> <td style="text-align: right;">\$72.00 (A)</td> <td></td> <td style="text-align: right;">\$81.18 (A)</td> <td></td> <td style="text-align: right;">\$81.18 (A)</td> <td></td> <td style="text-align: right;">\$100.42 (A)</td> </tr> <tr> <td>First Pickup</td> <td style="text-align: right;">\$215.04 (A)</td> <td></td> <td style="text-align: right;">\$243.58 (A)</td> <td></td> <td style="text-align: right;">\$271.35 (A)</td> <td></td> <td style="text-align: right;">\$327.46 (A)</td> <td></td> <td style="text-align: right;">\$375.28 (A)</td> <td></td> <td style="text-align: right;">\$407.94 (A)</td> <td></td> <td style="text-align: right;">\$471.80 (A)</td> </tr> <tr> <td>Each Additional Pickup</td> <td style="text-align: right;">\$162.45 (A)</td> <td></td> <td style="text-align: right;">\$185.65 (A)</td> <td></td> <td style="text-align: right;">\$208.96 (A)</td> <td></td> <td style="text-align: right;">\$255.27 (A)</td> <td></td> <td style="text-align: right;">\$293.87 (A)</td> <td></td> <td style="text-align: right;">\$326.52 (A)</td> <td></td> <td style="text-align: right;">\$371.10 (A)</td> </tr> <tr> <td>Special Pickup</td> <td></td> <td></td> <td></td> <td></td> <td></td> <td></td> <td></td> <td></td> <td></td> <td></td> <td></td> <td></td> <td></td> </tr> </table>		<u>15 Yard</u>		<u>18 Yard</u>		<u>20 Yard</u>		<u>25 Yard</u>		<u>30 Yard</u>		<u>35 Yard</u>		<u>40 Yard</u>	Monthly Rent, if applicable	\$52.43 (A)		\$57.76 (A)		\$62.22 (A)		\$72.00 (A)		\$81.18 (A)		\$81.18 (A)		\$100.42 (A)	First Pickup	\$215.04 (A)		\$243.58 (A)		\$271.35 (A)		\$327.46 (A)		\$375.28 (A)		\$407.94 (A)		\$471.80 (A)	Each Additional Pickup	\$162.45 (A)		\$185.65 (A)		\$208.96 (A)		\$255.27 (A)		\$293.87 (A)		\$326.52 (A)		\$371.10 (A)	Special Pickup													
	<u>15 Yard</u>		<u>18 Yard</u>		<u>20 Yard</u>		<u>25 Yard</u>		<u>30 Yard</u>		<u>35 Yard</u>		<u>40 Yard</u>																																																										
Monthly Rent, if applicable	\$52.43 (A)		\$57.76 (A)		\$62.22 (A)		\$72.00 (A)		\$81.18 (A)		\$81.18 (A)		\$100.42 (A)																																																										
First Pickup	\$215.04 (A)		\$243.58 (A)		\$271.35 (A)		\$327.46 (A)		\$375.28 (A)		\$407.94 (A)		\$471.80 (A)																																																										
Each Additional Pickup	\$162.45 (A)		\$185.65 (A)		\$208.96 (A)		\$255.27 (A)		\$293.87 (A)		\$326.52 (A)		\$371.10 (A)																																																										
Special Pickup																																																																							
Temporary Service																																																																							
Initial Delivery	\$96.84 (A)																																																																						
Pickup Rate	\$191.71 (A)																																																																						
Rent Per Calendar Day	\$2.95 (A)																																																																						
Rent Per Month	\$88.64 (A)																																																																						

Note 1: Rates in this item are subject to disposal fees named in Item 230.
 Note 2: Rates named in this item apply for all hauls not exceeding 10 miles measured from the point of pickup to the disposal site. Excess miles shall be charged for at \$7.02 (A) per mile or fraction of a mile. Mileage charge is additional to all regular charges.
 Note 3: Permanent Service:
 a) Service is defined as no less than scheduled, once a month pickup, unless local government requires more frequent service or unless putrescibles are involved.
 b) If a drop box is retained by a customer for a full month and no pickups are ordered, the monthly rent shall be charged, but no charges will be assessed for pickups. Monthly charges will be prorated when a drop box is retained for only a portion of a month.
 c) If rent is shown, the rate for the first pickup and each additional pickup must be the same. If rent is not shown, it is to be included in the rate for the first pickup.

Accessorial charges assessed (lids, tarping, unlocking, unlatching, etc.):

Issued By: <u>Brian Vandenburg</u>	Effective Date: <u>May 1, 2023</u>
Issue Date: <u>March 15, 2023</u>	
(For Official Use Only)	
Docket No. <u>TG-</u>	Date: _____ By: _____

FOR OFFICIAL USE
ONLY DOCKET: TG-230182
AGENDA DATE: Apr 27, 2023
EFFECTIVE DATE: May 1, 2023

Tariff No. 15

Original Page No. 41

Company Name/Permit Number: Empire Disposal, Inc. G-75
Registered Trade Name:

Item 270- Drop Box Service- To Disposal Site and Return
Compacted Material (Company-owned drop box)
Rates stated per drop box, per pick up

Service Area: N/A

	Size or Type of Container						
Permanent Service							
First Pickup							
Each Add'l Pickup							
Temporary Service							
Pickup Rate							
Rent per calendar day							
Rent per month							

- Note 1: Rates in this item are subject to disposal fees named in Item 230.
 Note 2: Rates named in this item apply for all hauls not exceeding 10 miles measured from the point of pickup to the disposal site. Excess miles shall be charged for at _____ per mile or fraction of a mile. Mileage charge is in addition to all regular charges.
 Note 3: Permanent Service
 A) Service is defined as no less than scheduled, once a month pickup, unless local government requires more frequent service or unless putrescibles are involved.
 B) If a drop box is retained by a customer for a full month and no pickups are ordered, the customer will be charged for one pickup.
 C) If rent is shown, the rate for the first pickup and each additional pickup must be the same. If rent is not shown, it is to be included in the rate for the first pickup.

Accessorial charges assessed (lids, tarping, unlocking, unlatching, etc.):

Issued By: Heather Garland

Issue Date: July 22, 2016

Effective Date: October 1, 2016

(For Official Use Only)

Docket No. TG-

Date: _____

By: _____

FOR OFFICIAL USE ONLY
Docket: TG-160932
Agenda Date: September 22, 2016
Effective Date: October 1, 2016

Tariff No. _____	15		3 Revised Page No. 42
Company Name/Permit Number: <u>Empire Disposal, Inc. G-75</u>			
Registered Trade Name(s)			
<p><u>Item 275 -- Drop Box Service -- To Disposal Site and Return</u> Compacted Material (Customer-owned container) Rates stated per drop box, per pickup</p>			
Service Area:			
Size or Type of Container			
Permanent Service	15 Yard	20 Yard	25 Yard
Each Scheduled Pickup	\$ 180.90 (A)	\$ 229.50 (A)	\$ 282.99 (A)
Special Pickups	\$ 180.90 (A)	\$ 229.50 (A)	\$ 282.99 (A)
Temporary Service	30 Yard	35 Yard	38 Yard
Pickup Rate	\$ 327.15 (A)	\$ 373.17 (A)	\$ 390.00 (A)
<p>Note 1: Rates in this item are subject to disposal fees named in Item 230.</p> <p>Note 2: Rates named in this item apply for all hauls not exceeding 10 miles from the point of pickup to the disposal site. Excess miles will be charged for at <u>\$7.02 (A)</u> per mile or fraction of a mile. Mileage charge is in addition to all regular charges.</p> <p>Note 3: Permanent Service is defined as no less than scheduled, once a month pickup, unless local government ordinances require more frequent service or unless putrescibles are involved.</p> <p>Accessorial charges assessed (lids, unlocking, unlatching, etc.)</p> <p>(b) When a collector is required to disconnect/reconnect a customer owned compactor from a drop box or container prior to taking it out to be dumped and then reconnecting the compactor when the drop box or container is returned to the customers site, the following charge will apply: <u>\$28.68 (A)</u> per load.</p> <p>(c) When a collector is required to open, unlock or close a gate in order to pick up solid waste, the following charge will apply per pickup: <u>\$2.94 (A)</u>.</p>			
Issued By: Brian Vandenburg			
Issue Date: March 15, 2023		Effective Date: May 1, 2023	
(For Official Use Only)			
Docket No. TG-_____ Date: _____ By: _____			

FOR OFFICIAL USE
ONLY DOCKET: TG-230182
AGENDA DATE: Apr 27, 2023
EFFECTIVE DATE: May 1, 2023

Tariff No. 14

Original Last Page 43

Company Name/Permit Number: Empire Disposal, Inc. G-75
Registered Trade Name:

Item 300- List of Abbreviations and Symbols Used in This Tariff

(A) Denotes increases

(R) Denotes decreases

(C) Denotes in wording, resulting in neither increase or decreases.

(N) Denotes new rates, services, or rules

*** Denotes that material previously shown has been deleted

Yd or yd. Are abbreviations for yard

Cu. Or cu. Are abbreviations for cubic.

Issued by: Irmgard R Wilcox

Issue Date: July 22, 2016

Effective Date: October 1, 2016

(For Official Use Only)

Docket No. TG-

Date: _____

By: _____

FOR OFFICIAL USE ONLY
Docket: TG-160932
Agenda Date: September 22, 2016
Effective Date: October 1, 2016

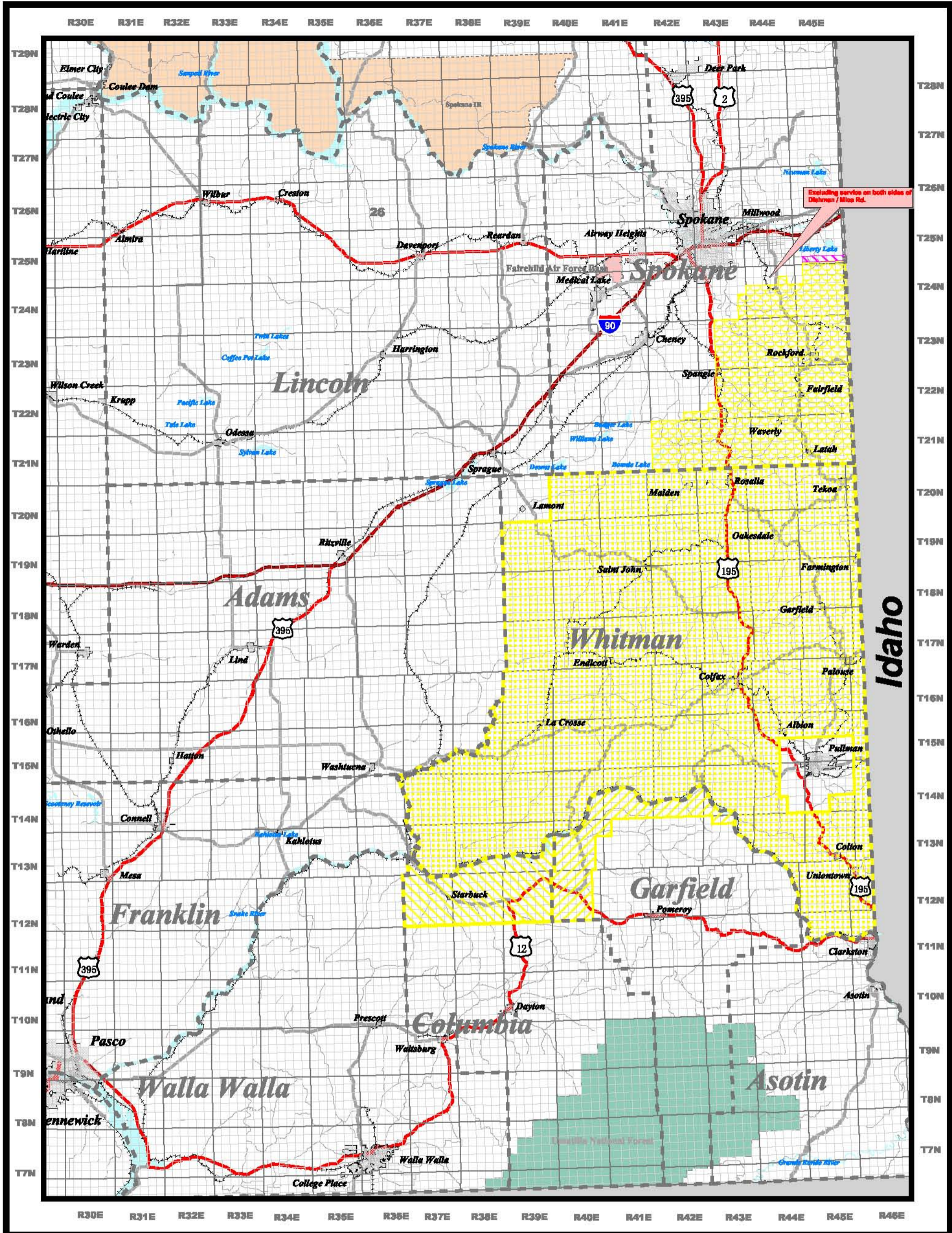

Excluding service on both sides of DeLamain / Miles Rd.

Idaho

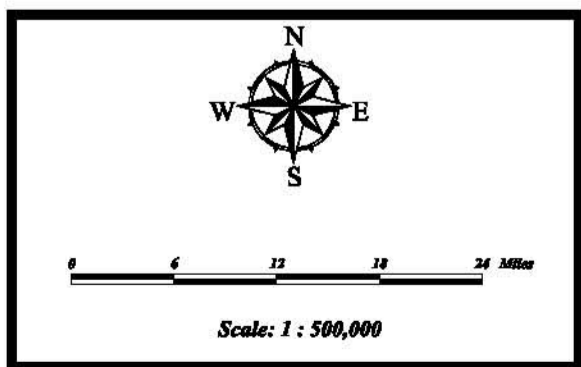

UTILITIES AND TRANSPORTATION COMMISSION
WASHINGTON STATE SOLID WASTE CERTIFICATE AUTHORITY

April 2004
 Empire Disposal Inc.
 Certificate: G-000075

WASHINGTON
UTC
 UTILITIES AND TRANSPORTATION
 COMMISSION
 For more information contact
 Ray Dugas
 (509) 264-1248

Docket No. TG-040652 **Effective: 04-15-2004**

- Legend**
- PID104 Garbage and Refuse Service
 - PID105 Garbage and Refuse Service
 - PID106 Garbage and Refuse Service
Excluding Service in drop boxes 28oz. yds. > containers
 - PID111 Solid Waste Service
 - PID108 Solid Waste Service
 - Cities
 - County Lines
 - Interstate Highway
 - Local Roads
 - Rail Lines
 - State Highway
 - Township Lines
 - U.S. Highway
 - Water (River, Creek)
 - National Forest
 - National Park Service
 - Military Installations
 - Native American Lands
 - Water (Ocean, Lake)

Data used to create this map were generated at a scale of 1:24,000. Use of this information for purposes requiring a greater accuracy is not recommended.

FOR OFFICIAL USE ONLY
 Docket TG-160932
 Agenda Date: September 22, 2016
 Effective Date: October 1, 2016

SPECIAL FUEL SURCHARGE SUPPLEMENT NO. 4

Applies on Carrier's Tariff No. 15

The Commission approves a temporary 1.44% fuel surcharge in all rates and charges as a result of increased fuel costs incurred by the company during the months of December 2022 and January 2023, to be collected from customers as a separate line item on the billing, as follows:

Customers who are billed monthly for services in arrears:

The fuel surcharge applies to all services provided in the months of March 2023 and April 2023.

Customers who are billed bi-monthly for services – current month and one month in advance:

Customers Billed in Months end:	Fuel Surcharge applies to all services provided in the months of:
March 31, 2023	March 2023 and April 2023
April 30, 2023	April 2023 and May 2023

**Issued By: Brian Vandenburg, Pricing Analyst
Empire Disposal, Inc. G-000075**

Mailing Address:

905 N Sumner St

Colfax, WA 99111

Telephone: 360-695-4954

E-mail: Brian.Vandenburg@WasteConnections.com

Issue Date: February 10, 2022

Effective Date: ~~March 27, 2023~~

March 01, 2023

FOR OFFICIAL USE ONLY

Effective Date: _____ Expiration Date: _____

Docket TG-_____ By _____

*FOR OFFICIAL USE ONLY
Granting Tariff Revision per LSN Order Docket TG-230088
Docket No: TG-230088
Agenda Date: 02-23-2023
Effective Date: 03-01-2023 (LSN)*